BANGOR DAILY WHIG AND COURIER.

BY WHEELER & LYNDE. . THURSDAY MORNING, APRIL 24, 1856. VOLUME XXII.....NUMBER 253.

ASON TOGE...

...WAY'S PILLS.

...E WE SICK?

...lot of the human race ... by disease and suffering ... are specially adapted to ... K, the NERVOUS, the DE... NPIRM, of all climes, ages ... tions, Professor Holloway ... ds the manufacture of his ... ed States, and offers them to ... ed people as the best remedy the ... the removal of disease.

Purify the Blood

...lls are expressly combined ... omach, the liver, the kidneys, and the bowels, correcting any ... their functions, purifying the ... ntain of life, and thus curing ... ms

...Liver Complaint.

...uman race have taken these ... proved in all parts of the world ... een found equal to them in cases ... iver, dyspepsia, and stomach ... They soon give a healthy ... however much deranged, and ... ns have failed.

...ility. Ill Health.

...t despotic Governments have ... n Houses to the introduction ... they may become the medicine ... ducated Colleges admit that this ... remedy ever known for per... lth, or where the system has ... invigorating properties nev... ef.

...e Complaints.

...g or old should be without this ... It corrects and regulates the ... all periods, acting in many ... It is also the best and safest ... e given to children of all ages, ... ant—consequently no family

...lls are the best remedy ... the world for the ... ing Diseases:

...nufactories of Professor Hol... Lane, New York, and 244 ... d by all respectable Druggists ... lines throughout the United ... zed world, in boxes, at 25 cts, ... ch. ... siderable saving by taking the ... for the guidance of patients in ... ffixed to each box ... d&w

...opean Cough Remedy.

...sumption and the Public gen... The celebrated

Cough Mixture

...tual Remedy for Coughs of ... o whether of children or a... ong standing ... PARED ONLY BY ... ALTER CLARKE, ... r, Cornishville, Maine.

...welve months thousands of bot... J Cough Mixture have been ... Maine alone, and everywhere ... wer in relieving and curing dis... nd Lungs, is gratefully ac... especially in cases of obstinate ... oughs, it speedily allays the ... in the throat which excites ... 's free and easy expectoration, ... exciting cause of the cough, ... the sufferers to enjoy natural ... who for weeks had been de... ng ... ttles 25 cents each, large ... ing the quantity of four small

...om Daniel Adams, Esq., of ... nham Maine ... FEBRUARY, 12th, 1852. ... Dear Sir—The bottle of Cough ... of you at Topsham had the de... She had been afflicted with a ... at bottle entirely removed it.

...Hoyt Lewiston Falls ... title of the Universal Cough Mix... me is sold—and I have several ... s far as heard from, all have been ... e medicine. One man, who had ... attended with nightsweats of the ... eath so that he was laid aside ... one large bottle, and before he ... was perfectly cured, and has ... says this the best medicine in the ... mmended too highly ... JESSE HAYES.

...hick, agent, for North Di... nt Maine ... of the most extraordinary cases ... Universal Cough Mixture in ... had coughs of a year's standing, ... doctored six months without ... been speedily cured by the C...

...bard, Thorndike, Me. ... FEBRUARY 1, 1856. ... Dear Sir—This certifies that I ... ur Universal Cough Mixture for ... rseness in the lungs I had pro... ds of medicine, and had been at... ricians, without obtaining the ... Universal Cough Mixture was ... ocured a bottle, which I began ... ons on the label, by which in a ... ured. ... MARGARET P. HUBBARD.

...y the Proprietor, Cornish... ...Maine—G. F Sargent & Co, ... r Smith's Block, Bangor—... nd ... and retail, by W L. Alden, ... and at retail by the other ... al Dummond by T. Chick; ... ksport, R. H. Parker; Or... Penobscot, Varnum & Co. ... orth, C G Peck, Augusta, ... gents and Medicine Deal... ntry. ... wly

...SALE.

A good, nine passenger ... TAGE COACH, nearly ... new, which will be sold on ... easonable terms. ... YEATON, at Whiting's ... or JAMES FULLER ... tf

...rks for sale.

...w in operation in Bangor ... and 119 Broad Street, ... e., Boiler, (two flues), ... horse power engine ... patent, Turning ... rooming Machine; ... ill be sold at a bargain ... asoned Birch, Pine, ... es, about 10,000 ... & Union Block, ... HARLES PIERCE.

Visiting Cards ... ... otice, at this Office.

THE BANGOR
DAILY WHIG & COURIER,
IS PUBLISHED MORNINGS,
... BLOCK, East end of Kenduskeag ... at Five Dollars a year,
WHEELER & LYNDE, Proprietors.
... for less than one year to be paid ... orders for discontinuance ... accompanied by the amount due.

THE BANGOR COURIER
IS PUBLISHED EVERY TUESDAY,
At the Office of the Daily Whig and Courier, at One Dollar and Fifty Cents a year in advance ... Two Dollars a year if not paid in advance

... inserted at reasonable rates. ... hold themselves responsible ... beyond the amount ... ement ... filed and may be seen free ... Pill and Ointment Establishment, London where Advertisements will be received for these.

JOB WORK OF ALL KINDS,
... Bills Programmes, Circulars ... Blank Notes Bill Heads, ... Way Bills, Town Blanks, ... Labels Business Cards Visiting Cards &c. &c.,
Executed with Neatness and Despatch.
... WHEELER. JOHN B LYNDE.

... PETTINGILL & CO., 10 State-st, Boston and 119 Nassau St. New York, are authorized to receive Advertisements and ... for this paper

... PALMER is our authorized agent in ... New York and Philadelphia, for receiving ... and subscriptions ... Scollay's Building, Court-st. ... Tribune Buildings. ... Philadelphia corner Third and Chestnut

... IN BURRILL 36 Kilby street, Boston

... Guernsey's Improved Cylinder ...

The Attention of Gentlemen

Invited to a LARGE STOCK of

NEW GOODS!

FOR NICE CUSTOM TRADE.

Just Received at the

L Store

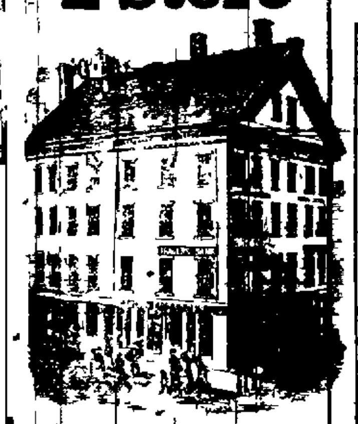

Our 3d Large Stock

of Super German, French, and En... BROADCLOTHS, (Black and in colors,) ... Cassimeres French Fancy Doe... desirable styles,

For Fall and Winter Wear.

... COATINGS, in Pilot Beavers, Devon... West of England heavy Cloths for ... a variety of other kinds of Over...

... SILK VELVET VESTINGS, Grena... Satin and Embroidered Vestings— ... Also, a Large Stock of TRIM... GOODS to match

CUSTOM DEPARTMENT is now in the charge of

Mr. N. C. Hellenbrand,

... had unparalleled success in Cutting, ... ring lost the sale of a Coat or had to take ... and make a second—giving an easy fit, ... alike

... brought in will be made up in the best ... and warranted to fit. Also, Garments ... made out

OUR STOCK OF

READY MADE CLOTHING

—AND—

Furnishing Goods,

—now consisting of—
... Coats and Surtouts
... Coats Sacks, Frocks, &c
... Velvet Satin and all kinds
... Fancy Pants—all styles & grades
... Jackets in Pilot, Green and Plaid.
... Overhauls, Frocks, &c.
... shawls
... Drawers
... Flannel do
... kid and other style Gloves.
... hdkfs, Suspenders, &c.

Youths' & Boys' Clothing.

... Over Coats for boys, Sack and Frock ... Jackets, and Suits of all sizes and ...

Together with other Goods too numerous to ... will be sold Cheap for Cash, at Whole... Retail

... Purchasers will do well to call, before purchasing elsewhere at the L Store, corner State ... Exchange streets.

E. C. SMART.

... 27

STEAM ENGINES,

Gang Saws & Mill Work,

—of every description—

BUILT TO ORDER.

HAVING spent the last two months in examining Steam Engines and other Machinery, ... process of construction, and in operation, in the ... establishments in the United States, I am prepared to furnish these in want, with machinery ... ing the latest improvements at the lowest ...

Boilers furnished at short notice.

R. D. BARTLETT,
NO. 115 BROAD STREET,
Bangor.

... ang3

FURBER & METCALF,

SHIP CHANDLERS

—AND DEALERS IN—

CORDAGE, SAIL CLOTH, PAINTS, OILS,

Naval Stores, Corn, Flour, Ship Stores,

RAFT ROPE AND LATH YARNS,

Nos 12, 14 and 16 BROAD STREET,

BANGOR.

S W FURBER,
E W METCALF,
HUGH ROSS, Jr.

Feb 26 dly woam...

The Great Vegetable Family Medicines!

DR. ELI OSBORN'S GOLDEN OINTMENT!

The Most Wonderful Medicine in the World!

Being a certain cure for Burns, Freezes, Scalds, Chilblains, Piles, Rheumatism, Sprains, Pleurisy, Inflammations, Scrofula, Sick Headache, Salt Rheum, Corns, Warts, Chapped Hands, Asthma, Swellings, Flesh Wounds, Diseases of the Skin and Scalp, Ague in the Face and Breast, and all eruptive diseases. For outward application, no medicine of the day is equal to it; and when taken into the stomach, its effect is truly wonderful.

DR. J. J. GALLUP'S COMPOUND SYRUP OF BRIER ROOT!

A certain cure for Dysentery, Diarrhoea, Cholera-Morbus, Cholera-Infantum, Summer Complaint, Weak or Relaxed Bowels of all ages, and a sovereign remedy for

ASIATIC CHOLERA IN ITS FIRST STAGES.

This medicine is universally admitted, where it is known, to be the best bowel medicine in the world, and some of its cures are almost miraculous.

Dr. J. J. Gallup's Vegetable Family Pills!

The best Cathartic Pill in use, and the only one that is entirely free from Mineral ... and Vegetable Poisons.

A certain cure for Billious Fever, Ague and Fever, and all Billious Diseases, Dyspepsia, and all Diseases of the Stomach, Costiveness, Liver, Rheumatism, Scrofula, Erysipelas, &c. They purify the blood, and cleanse the system of all impurities, and ... to its natural and healthy condition.

THE FAMILY MEDICINES

Are purely vegetable, ... each package is enveloped with a sheet of directions ... recommendations, which ... for further particulars ... the Proprietor has one General Agent in each state, who is ... exclusively to sale of the Family Medicines, and ... agents who can show a Certificate of Agency, with the Proprietor's signature.

Like Messengers of Peace and Love, We come to cure, and not to kill.

Not a single poisonous drop or drug, In Ointment, Syrup, Draught or Pill.

... No. 49 Washington Street, Albany, New York.

DWIGHT CHAPIN, PROPRIETOR

Price 25 Cents. Beware of Counterfeits.

C B WALKER, General Agent for the State of Maine, 34 Main street, Bangor dec15d&w

Copartnership Notice!

THE subscribers having taken the Stall No. 9, NOROMBEGA MARKET, and formed a copartnership under the name of

SARGENT & WHITE,

Will carry on the

Meat and Provision Business,

and will keep constantly on hand

Fresh and Salt Meats,

OF ALL KINDS,

Poultry and Game,

and all the variety usually found in such establishments, and the best the market affords.

Articles delivered promptly to customers
No pains will be spared to give satisfaction.

...REMEMBER...

Stall No. 9 Norombega Market

B. E. SARGENT,
S. WHITE

April 1 2m

SPRING STYLE HATS!

....AT....

Catinaud & Bristow's,

Wholesale and Retail Manufacturers
—and Dealers in—

HATS, CAPS, TRUNKS, VALISES,

—AND—

Gents' Furnishing Goods,

No 3 Taylor's Block, West End Kenduskeag Bridge—BANGOR

N. B Gents' Hats, of all kinds, made to order Hats repaired at short notice.
feb26 d3m

Cheap & Convenient Building.

Door, Sash and Blind Factory.

A. DUNBAR

HAS been very successful in completing several contracts for Door Frames, Doors, Window Frames and Sashes, and Blinds, for good dwelling-houses and other buildings to be erected in this city, the coming season. He has excellent workmen in his employ, and has superior stock, so that he is now able to supply to these about to build the best articles of Door Frames, Window Frames, Sashes, and Blinds, made to any dimensions and of superior quality, either for a whole building or for a less quantity. The trouble and expense of building is very much lessened by having these articles made separately, so that the carpenters have only to put them in their place in the structure.

This business has now become so well systemized that only a small margin is left in knowing beforehand the cost of a dwelling-house, while the work is of a uniform excellent quality.

Any one interested can examine specimens of the work at the factory, near the Rose Place, or at the store of M S Jackson, on Exchange st, and at either place any article may be obtained or large quantities ordered.

Mr Dunbar is also prepared to furnish Window Blinds ready painted, and will hang them at the shortest notice.

By long experience, and by determined perseverance, the subscriber is now enabled to suit his customers, both in quality and price, that no one should think of building in the old and slow and ... fashioned methods.

Bangor, Feb. 28, 1856

Sewing Machines.

To Clothiers, Tailors, &c.

NOW IS THE TIME, during the dull season, and before the hurry of business, to introduce the Sewing Machine. An investment of $125 in a Sewing Machine will procure more clear profit than a much larger sum invested in any other way. Having settled all suits against our Machines, there is not a shadow of claim against them. The Excelsior and Dorcas machines, both infringing our patent, we have prosecuted in the United States Court, having jury trials in separate Courts, and we have come out triumphantly. Next the Wheeler & Wilson, and the Grover & Baker, are expected to come off this month. We therefore caution the public not to purchase or use any of the infringing Machines, if they desire to escape litigation, for we shall claim our rights

I. M. SINGER & CO

Sewing Machines.

The great and peculiar advantage of Singer's Sewing Machine is this

One Machine will perform every kind of work perfectly by simply changing the Needle and Thread; the machines are simple in their operation, strong, durable, and not liable to get out of order

All who wish to purchase, and the public in general, are invited to call, at No. 41 Broad street, Bangor. L. R. V. HANSON, Agent
april0, 1856 dtf

$2000,00

—WORTH OF—

CARPETINGS

AT COST.

The subscribers, wishing to

Close their Entire Stock

—OF—

CARPETINGS!

Now offer them to the public AT COST. The Stock comprises

Lowell Superfine from 70 to 75 cents
Heavy all Wool Extra Superfine from 55 to 60c.
Heavy Cotton and Wool from 35 to 40 cts
Woolen Carpetings from 28 to 30 cts
8-4 Oil Carpetings for 95 cts.
6-4 Oil Carpetings for 62½ cts.
5-4 Oil Carpetings for 50 cts
4-4 Oil Carpetings for 40 cents.

—ALSO—

A Large and Varied Stock of

Dry Goods

—will be sold at—

Greatly Reduced Prices,

to make room for New Goods.

Patten & Cook.

Bangor, March 5, 1856 d&wtf

PIANO TUNING.

MR. JOHN D. CONLEY

HAVING been engaged in Tuning and Repairing Pianos, Organs, Melodeons, &c., in this city for more than a year, still offers his services in the above, to his friends and the public generally. Orders left at his Room, 73 Main-st., or with Mr. J. W. Towle, will meet with prompt attention.

N B—Mr C. also offers his services in selecting Pianos, Melodeons, &c., to persons about buying

... tf

Linen Goods

—AND—

Housekeeping Articles!

BENJ. JACOBS,

No. 230 Washington Street,

BOSTON,

HAS just opened, and is constantly receiving by the regular Steamers, of his own importation, an extensive assortment of the very best

Linen Goods and Housekeeping Articles

that can be found in the country. Many years experience in this line of business has enabled him to procure goods from the best bleachers and manufacturers abroad, and every article is warranted pure and of the greatest durability. Purchasers furnishing Hotels, or otherwise, will find it for their interest to examine his stock, which consists in part of the following goods, viz

500 p ... 7-8 and 4-4 Heavy Undressed Shirting Linens
100 p ... extra fine Fronting Linens
2000 ... and French Shirt Bosoms, made of the best Linens, and at Low prices.
200 p ... Heavy Undressed Grass Bleached Irish and Scotch Linen Sheeting, all widths and qualities.
200 p ... 5-4, and 6-4 Pillow Linens, of a superior fabric
2000 ... White Damask Table Cloths, all sizes and qualities, with Napkins and Doylies to match.
1000 ... Ladies and Gents Linen Cambric Hdkfs. ... sizes and qualities
White ... Marseilles Quilts and Blankets, many of which are extra fine
Huckaback Diapers and Crashes, all widths and qualities
White Damask Table Linen, by the yard
Colored Damask and Plaid Table Cloths,
Together with all the variety of goods necessary for housefurnishing, too numerous to mention, and are offered at the

Lowest Market Prices,

either wholesale or retail
april ... 3m

SPRING TRADE.

INVOICES of NEW GOODS, per steamers Canada, America, and per ships Lady Franklin, Havre, and other arrivals, consisting of the largest and most complete stock of FANS ever imported into Boston,

Rubber Balls, Hair Brushes,
Velvet Balls, Tooth and Nail Brushes,
Twine Bags, Lubin's Extracts,
Reticules, German Cologne,
Bracelets, Fancy Soap and other
Pocket Knives, Perfumery,
Scissors, Pocket Flasks,
Thimbles, Tweezers, &c
Porte Monnaies, Palmer's Vestibians

With the best assortment of the various kinds of

Shell and Horn Combs

to be found in the city
Wholesale only, by

JAMES G. HOVEY & CO.,

27 Milk Street, Boston.
april ... 1856 3taw4w

Western Land Agency.

Henry H. Boody & Co.,

Bankers, General Land Agents, & Dealers in Land Warrants and Real Estate,

CONTINUE to sell Land Warrants, make investments, collections and payments, locate Lands, ascertain titles, and to transact all other business pertaining to a General Western Land Agency

From our ample knowledge of the Western country and from our facilities for the transaction of business, we feel confident that we can execute all trusts committed to us in a manner entirely satisfactory

Circulars giving full information respecting the terms on which we do business, will be sent to all who desire

N B The highest market price always paid for Land Warrants

Address HENRY H BOODY Brunswick, Me., or ALVAN BOODY, Hudson, St. Croix Co, Wisconsin

Mar 1, 1856 2awtf

IMPORTANT

To Ship-Builders, and others using Copper Fastenings.

The subscriber is now prepared to furnish

E. E. POMEROY'S

PATENT COPPER-COATED IRON SPIKES, BOLTS, DECK BOLTS COPPERED SHEET IRON,

With all kinds of FASTENINGS used for Ships, from the only manufacturers in the United States—C & J MARSHALL Newport, Del—superior in strength, and at about ONE HALF the cost of Copper Fastenings.

Orders sent to TRAIN & PHIPPS, No. 41 Commercial Street, Boston, or to the subscriber, (who is the only Agent for their sale and manufacture in the New England States,) will meet with prompt attention.

Samples sent to order, with certificates from A A Hayes, Assayer to the State of Massachusetts, also of the Committee on Science and the Arts of the Franklin Institute, Philadelphia, and of those who have used and are using the Fastening

[Copy of a Letter]
BALTIMORE, Jan 8, 1856

Messrs C & J Marshall—Gentlemen At the request of your Agent in Baltimore, in regard to our opinion and experience of your copper coated spikes, we, without hesitation, say we believe them the best substitute for copper yet introduced, and better fastening for ships, inasmuch as you have the strength of iron with the preservative qualities of copper

We have used some of your Spikes in old vessels as a substitute for copper, and have had occasion to draw them out a year afterwards, and found them with the coating as firm as when they were driven, and with no appearance of oxidation.

Very respectfully yours,
(Signed) JOHN D. FARDY & BRO.

For further information apply to
WILLIAM FLOWERS.
Bangor, April 2, 1856.

MARCH 19th, 1856!

FIRST ARRIVAL

—OF—

Spring Goods

—AT—

H. M. KENT'S,

7 MAIN STREET.

Harper

FOR April, received by
HIGHT & DREW.
march...

GREAT

American and Foreign Office,

—FOR—

Securing Patents for Inventions.

AGENCY FOR BUSINESS WITH THE U S PATENT OFFICE, WASHINGTON.

R. H. EDDY,

No. 76 State Street, opposite Kilby St.,

BOSTON

IMPORTANT INFORMATION TO INVENTORS —The subscriber, (late Agent of the U S, Patent Office under the Act of 1837) determined to present advantages in applying for patents, superior to those offered inventors by others, has made arrangements, whereby, on applications prepared and conducted by him, THIRTY DOLLARS (instead of twenty, as paid back by others,) will be remitted by him in case of failure to obtain a patent, and the withdrawal, through him within thirty days after the rejection

This Agency is not only the largest in New England, but through it inventors have advantages for securing patents or ascertaining the patentability of inventions unsurpassed by, if not immeasurably superior to, any which can be offered them elsewhere The testimonials below given prove that none is MORE SUCCESSFUL AT THE PATENT OFFICE than the subscriber, and as SUCCESS IS THE BEST PROOF OF ADVANTAGES AND ABILITY he would add that he has abundant reason to believe and can prove, that at no other office of the kind are the charges for professional services so moderate.—The immense practice of the subscriber during twenty years past, has enabled him to accumulate a vast collection of specifications and official decisions relative to patents. These, besides his extensive library of legal and mechanical works, and full accounts of patents granted in the United States and Europe, render him able, beyond question, to offer superior facilities for obtaining patents

Caveats, Specifications, Assignments, and all Papers and Drawings necessary to the procural of patents in this and foreign countries prepared, and advice rendered on legal and scientific matters respecting inventions, and infringement of patents. All necessity of a journey to Washington to procure a patent, and the usual great delay there, are here saved inventors

Copies of the claims of any patent furnished for one dollar Assignments recorded at Washington. Patents secured in Great Britain, France and other foreign countries, through agents of the highest respectability

R H EDDY, Solicitor of Patents.

TESTIMONIALS.

"During the time I occupied the office of Commissioner of Patents, R H EDDY, Esq, of Boston, did business at the Patent Office as Solicitor for procuring Patents. There were few, if any persons acting in that capacity, who had so much business before the Patent Office and there were none who conducted it with more skill fidelity, and success I regard Mr Eddy as one of the best informed and most skilful Patent Solicitors in the United States and have no hesitation in assuring inventors that they cannot employ a person more competent and trustworthy and more capable of putting their applications in a form to secure for them an early and favorable consideration at the Patent Office.

EDMUND BURKE,
Late Commissioner of Patents"

[From the present Commissioner]

"AUGUST 17 1855 —During the time I have held the office of Commissioner of Patents R H Eddy Esq of Boston has been extensively engaged in the transaction of business with the Office as a Solicitor. He is thoroughly acquainted with the law and the rules of practice of the office I regard him as one of the most capable and successful practitioners with whom I have had official intercourse

CHARLES MASON,
Commissioner of Patents

Jan 1856 Sept. 1 1855 3tawd&w eowly

Bounty Land Warrants BOUGHT,

AND THE HIGHEST MARKET PRICE paid by

B. H. MACE.

Remittances by return mail to any part of the country

All claims for Bounty Land and Pensions prosecuted as usual

Office in Baldwin's Brick Block, Bangor, Maine

Mr. M will furnish information in regard to the Land Sales in the West, and he is also prepared to locate Warrants upon the most reasonable terms

Bangor, Mch 21, 1856 tf f28

To Holders of

LAND WARRANTS!!

John L. Hodsdon,

DOW'S BLOCK, Hammond Street, Bangor, would call the attention of those who may have LAND WARRANTS to sell, to the fact that he has orders for large numbers of Land Warrants from parties in the West, who authorize him to pay for the same the highest market value in CASH. Any person having a Warrant may therefore be assured that he can obtain from Mr. H the most favorable price for it.

To those who desire to

Locate their Warrants,

he would further say that he has skilled and careful agents in the States of

WISCONSIN AND IOWA,

and in the Territory of Minnesota, who will locate any Warrants on the most desirable lands, without advance pay

Let all holders of Bounty Land Claims call on JOHN L. HODSDON,
Dow's Block, Hammond-street
jy11 d&w

D. B. GULICK,

ENGRAVER ON WOOD,

191 WASHINGTON STREET,
[Entrance on Norfolk Avenue,]
dec29ly BOSTON.

A New Lot

—OF—

Fans, Fancy Goods, CLOCKS,

(some entirely new patterns,)

Knives, Scissors, Toys, &c.

Just received and

For Sale Low.

DANIEL C. STONE,

No 1 Exchange Block, corner of Exchange-st and Kenduskeag Bridge.
july9

Dissolution of Copartnership.

NOTICE is hereby given that the partnership lately existing between Walter Smith and Thomas H Goddale, under the name of Walter Smith & Co, is this day dissolved by mutual consent. All demands for and against said company are to be settled by Walter Smith

WALTER SMITH,
T H GOODALE.

April 16, 1856 1w a19

FOUND,

NEAR the Methodist (Pine-st.) Chapel, a Wallet, containing a sum of money. The owner can have the same by application to
JOSEPH WHORFF,
april15 3t* Pine Street.

Stray Logs.

NOTICE is hereby given that there are eleven hundred and sixty Stray Logs lying in Pea Cove, which will be delivered to the owners on payment of the boomage, running &c; and all of those not taken away by the owners will be manufactured by the Association for the benefit of the owners, quantity and quality recorded, and the nett proceeds of each mark will be paid to the owners

There are also sixteen hundred and forty eight logs lying on the outside of Pea Cove Island, which were run away from the boom last year by the Association, which have been scaled as above, and unless immediately taken away by their owners and the bill on them paid will be manufactured by the Association with the stray, for the benefit of the owners, as above stated We shall probably commence manufacturing the last of this month, as the room is wanted for new logs.

H E PRENTISS,
Treas P L Association
april 17, 1856 2w

NOTICE.

A MEETING of the Penobscot Log Driving Company will be held on WEDNESDAY, the 30th inst, at 3 o clock P. M, at the Maritime Bank, to see if they will accept of "an Act additional to an Act additional to an Act to incorporate the Penobscot Log Driving Company, passed by the last Legislature, and to act upon any other business which may properly come before them.

Per order of Directors,
GEO. R SMITH,
Clerk of P. L. D Co
Bangor, April 16 1856. 4m

Mattawamkeag Log Driving Company.

AT a meeting of the Directors, held this day, Voted—that we will commence our first drive this year at the Jellerson Boom near the Forks of the Mattawamkeag waiting a little for logs to arrive there but commencing in season to be sure of a good drive on the snow freshet and that we will take all other logs at the Drew Dead Water, assessing upon all driven from above the Drew Dead Water the additional expense

Every owner of lumber designed to come down the Mattawamkeag River this season will please remember that he is required before the first day of May next, to file with the Clerk a written statement, by him signed, of the amount and marks of such lumber or he will be liable to be assessed for such amount as the Directors may think proper HENRY E PRENTISS, Clerk.
april8 1856 d2w w3w

Maritime Bank.

THE Stockholders of the Maritime Bank are hereby notified that a special meeting will be held at their Banking Room, in Bangor, on TUESDAY, the 22d inst, at 3 o clock P M to fill such vacancies as may exist in the Board of Directors, to determine whether measures shall be taken to close up the affairs of the Bank and to surrender its charter, and to act upon any other business which may properly come before the meeting

GEO. R SMITH, Cashier
Bangor, April 3, 1856

FRESH

—AND—

SALT MEATS,

OF ALL KINDS,

May be found on Kenduskeag Bridge, at

Smith & Laughton's Market.

—ALSO—

POULTRY and GAME

in its season

ARTICLES DELIVERED PROMPTLY

RECOLLECT,

The BEST MEATS in the market are to be found at our stand, West end Kenduskeag Bridge.
SMITH & LAUGHTON
feb7

NOTICE.

L. W. CLAPP,

Carpenter and Builder,

No. 12 State Street, Bangor.

Doors, Blinds, Sash, and Window Frames made to order

Repairing, of every description, done with neatness and despatch
Also, all kinds of Fence Building

Persons wishing the services of a Master builder, or having any work to be done in the above line will be served with faithfulness and despatch, and in as workmanlike a style as by any other builder
feb14 4m

HAIR WORK.

WE continue to keep a good assortment of Ladies' and Gentlemen's Hair Work consisting of

Ladies' Half Wigs, Frizettes, Bands and Curls

Gentlemen's Wigs and Top Pieces,

Any article of Hair Work can be procured in a few days if required

We are also prepared to Braid Hair into articles of Jewelry, such as Bracelets, Pins, Finger and Ear Rings, Watch Guards, &c

Persons wishing to furnish Hair to be made into any of the above articles can be accommodated by leaving their orders at No 8 Main street
feb18 JOHN A MAYHEW & CO

DRY LUMBER

FOR SALE AT

Norcross & Co's Lumber Yard, City Point,----Bangor.

THE subscribers have on hand and for sale a large stock of DRY LUMBER of all kinds and dimensions, which they will dispose of in any quantity desired Among their stock may be found

Southern Hard Pine, from one to two inches,

Short Lumber, of every description. Also

Doors, Blinds, and Sashes,

JESSE NORCROSS & CO
Bangor, Feb 1, 1856 to

Norombega Market.

100 Extra Cheese

....AND....

Sugar Cured Hams,

received and for sale low by

M. E. RICE.

Stalls 7 & 8, in centre of the Market.
april8

Room Papers.

A GOOD ASSORTMENT of low priced Room Papers, and Borders, just received and for sale by O. B. PATCH.

Mortgage Sale

—OF—

FURNITURE!

.... AT ...

No. 4 Mills' Block, Exchange Street.

The Large and Elegant Stock of

FURNITURE, FEATHERS, MATRASSES, &C., &C.,

which have been on sale, as above will now be offered at GREATLY

REDUCED PRICES.

The assortment will afford to Housekeepers one of the best opportunities to select a complete outfit, as the entire stock of said store must be shortly disposed of. Please call soon if you wish to BUY LOW at

No 4 Exchange Street,

Feb 12 tf

FURNITURE!

Feathers and Matresses.

—oooo—

SHAW & MERRILL,

64 and 66 Main-st.,--Bangor.

—oooo—

THE subscribers would call the attention of those who are about purchasing to their large assortment of Rich, Medium and Low Priced Furniture, of the latest styles consisting of

RICH PARLOR SETS

In Brocatelle Plush Damask and Hair Cloth
A great variety of SOFAS, Tete-a-tetes Divans, Rocking Sewing and Parlor CHAIRS in Mahogany and Black Walnut —A large assortment of Marble Top, Black Walnut and Mahogany Centre, Sofa, Card and Fancy TABLES.

CHAMBER FURNITURE.

Marble Top Mahogany, and Black Walnut and Ornamented Chamber Sets every variety, style, and price. Mahogany Black Walnut, and Common

Bedsteads, Bureaus, & Sinks

Extension, Dining and Common TABLES
Every style of Cane and Wood Seat Rocking and Dining CHAIRS

Elegant Gilt Frame Mirrors

Mahogany and Black Walnut in Gilt do

Best Hair Cotton and Palm Leaf

Matresses and Feather Beds,

constantly on hand and made to order
SPRING BEDS, WINDOW SHADES, FIXtures, Tassels and Cords

House and Office Furniture,

of every description manufactured to order by experienced and faithful workmen

The public are respectfully invited to call and examine our Stock before purchasing elsewhere.
may23 d&w

For 25 Days!

H. C. HENRIES & CO.

Being obliged to vacate their Store will sell their

Entire Stock of Dry Goods, Millinery, and TRIMMINGS, for Cash,

AT COST!

or the Whole Stock at a Heavy Discount for cash.
A rare chance for any one wishing to go into this line of business

No. 23 Main-st

march8

BROAD STREET

LUMBER YARD,

—OPPOSITE—

Messrs Shaw & Merrill's Planing Machine

S. S. STEVENS & CO.,

HAVE for sale DRY PINE AND SPRUCE BOARDS and DIMENSIONS of all kinds. Also furnish FRAMES to order and Gauge Sawed Hemlock Boards in large and small quantities — Also Shingles and Clapboards Pickets Laths, &c, &c

Grateful for the very liberal patronage bestowed upon them for the past year would respectfully solicit a continuance of the same
S. S STEVENS. W T PEARSON
april4 1m

Lunt's Dancing Academy.

Lewis' Block, - - - - Main St.

A SPRING TERM for Adult Classes will commence next MONDAY EVENING, April 7th A class for Ladies will commence at 7 o'clock also a Gents class can be formed to meet at 9 o clock the same evening

All desirous of thorough instruction in the polite art of Dancing are requested to be present

For terms, &c, please apply to the subscriber
apr7 OLIVER A LUNT

CHICKERING PIANOS.

WE are still the only authorized agents for these justly celebrated instruments in Bangor

We are also agents for George Hewes excellent Pianos, which will compare favorably with any other make in the market, in quality or price

Persons about purchasing will please examine them We might give an account of Medals and Diplomas at Fairs and certificates of eminent Professors in their praise, but consider it unnecessary Those interested in such matters can examine for themselves

Also to close them off, a few of Brown & Allen's Pianos, at cost

Tompkins & Morris,

28 Main Street.
feb1

Notice.

THE subscriber, wishing to make a change in his business, offers his entire stock, consisting of

Hats, Caps, Boots, Shoes Rubbers, and Furnishing Goods,

To any person wishing to enter the business it presents a rare chance as the Stock is well selected and fresh and will be sold at a bargain — The store occupied by the subscriber is one of the best stands for retail trade in the city

WM. STACEY.
feb27 No 11 West Market Square.

Seymour's Galvanic

SUPPORTERS, for sale by
april2 H. W. FULLER.

NewspaperARCHIVE®

NewspaperARCHIVE®

BANGOR DAILY WHIG AND COURIER.

Whig and Courier.

Wheeler & Lynde, Proprietors.

THURSDAY, APRIL 24, 1856.

*** *For Railroad, Steamboat, Stage, Express and Public House Advertisements, see Fourth Page. For Bounty Land notices see First Page. For "City of Bangor" advertisements see first page.*

A Movement for Reform in our Postal System.

We have received from the Postal Reform Committees of New York and Boston, copies of an excellent Address to the People, and blank petitions to Congress, asking for various changes and improvements in our postal system, some of which we regard as of the highest importance. A money order system would be particularly beneficial, and ought to be adopted in this country as it has been in England. The petitions that are in circulation ask for the following:

1. A Uniform Postage of Two Cents on all letters not exceeding half an ounce in weight throughout the United States. 2. Receiving Houses and Letter Carriers in all cities and principal towns. 3. Money Orders from one Post Office to another, for sums not exceeding twenty-five dollars. 4. A Uniform and Low Rate of Ocean Postage. 5. The Postage on Franked Matter, to be paid out of the Treasury. 6. The Abolition of Compulsory Pre-payment. 7. The Return of all Dead Letters to the writers.

These several points have been discussed and must generally commend themselves, not only to the country, but to the law-makers at Washington. Every principle here, except Cheap Ocean Postage, has been in successful operation in Great Britain, for many years, and nearly all of them in several of the Continental States of Europe.

Of the advantage of uniformity there can be but one opinion. Before there was uniform postage in Great Britain, the cost of handling and sorting the letters in that country was $30 for every thousand letters, and since uniformity, the cost has been but $7 a thousand, and this includes all the expenses of letter carriers, and receiving houses. The 443,000,000 letters in Great Britain, in 1854, cost in the handling, (not transportation,) the sum of $3,233,195, while at the rate of cost before having a uniform postage, the expense would have been $13,309,470. These facts are disclosed in Mr. Pliny Miles' Pamphlet on "Postal Reform."

To use the language of Putnam's Magazine, "We are now enduring a Postal System which worries government, vexes and injures the public, demoralizes the officials, and pleases nobody. At the same time, in Great Britain, they are enjoying a Postal Reform which enriches the government, serves and benefits the public, controls the officials and satisfies everybody. * * A call is made on our merchants, leading men, and the public generally, to stir at once in this matter, with decision. We echo this call with all our heart, and will not despair of the triumph of facts and common sense."

If we had a system of drafts or money orders between all of our principal Post Offices, should we see the daily catalogue of mail robberies, losses and crimes, that now fill our journals?

If letters mailed intentionally, or unintentionally, without stamps affixed, whether by the rich or poor, by the learned or ignorant, and if letters that have their stamps lost or stolen,—if all these letters were forwarded to the persons adressed—should we hear of a small remittance to a poor woman being detained here, or of the detention of twenty thousand dollars, there; or of the loss of an estate of thirty thousand dollars for want of a witness's testimony, *confiscated* in an unpaid letter; or of an actual loss of life from the failure of a letter from this cause? Should we hear of long catalogues of calamities like these, were it not for that most unjust law of compulsory pre-payment? Pre-payment of postage is very well, but when not prepaid, is it just to destroy the letters? With the charge of two cents when pre-paid, and double that in all cases when not prepaid, scarce a letter would go without pre-payment. It is a very grave question, and one which can scarcely admit of debate, whether all letters found without stamps, should be seized, taken to Washington, and burned, and that without giving any information to the owners. Such is the operation of the present law.

Petitions to Congress are now being presented to the people for signature, asking for the salutary reforms above named. In this city a petition for signature may be found at the bookstore of Messrs. Bugbee and Co. It should be signed by all who desire to do so, in season to have it forwarded to Congress as early as the 20th of May.

The very able Address of the Postal Reform Committee may be seen at our office.

The Rock Island railroad bridge across the Mississippi is at length completed, and trains have passed over it. The great problem was to build a draw sufficiently large to accommodate the Mississippi steamers. This has been done. The draw rests upon a centre pier of 38 feet diameter at the top, and its entire length is 291 feet in the clear. When open, it leaves a space of 137 feet over the main channel, free to boats—scope and verge enough for any vessel afloat. The draw is said to be a master-piece of mechanical adaptation and skill.

Olive Oatman, who was taken prisoner by the Yuman Indians in 1851, when her parents and five brothers and sisters were killed, on their way to California, has recently been ransomed by the officers of the U. S. army at Fort Yuma. She is now sixteen years, and is more fully developed than many girls of twenty. When brought into camp she threw herself on the sand, and would not rise till suitable female garments were given to her.

"The Backbone." This is the significant title of a Republican campaign paper, which is soon to be issued weekly from the office of the Cleveland Leader, Ohio. It is to be conducted by John A. French, Esq., well known to the editorial fraternity of New England, and a worthy son of the Granite State. He will have the assistance of the ablest pens in the country, and if he don't make two spines grow where there is one now, we are mistaken.—*Boston Chronicle.*

Supreme Court. The following cases have been disposed of since the last report:

Samuel Lord et al. vs. E[...] Woodard. Assumpsit for driving logs on [...] River. Plffs. claimed $12,000. Verdict for Plffs. $689.17. Peters for Plffs., Rowe & B[...] for Defts.

Francis Wyman vs. William [...]. Assumpsit for promissory note to which Deft's son signed his name by authority, which was afterwards confirmed. Verdict for Plff. A. Sanborn for Plff., N. Wilson for Deft.

Abram Sanborn vs. N[...] Merrill. Reported on testimony presented to the Jury. A. Sanborn *pro se*, Hilliard & [...] for Deft.

John B. Hanscom vs. George Savage. Trespass, in breaking, entering and removing doors from a house owned by deft. and occupied by Plff. Verdict for Plff. Damages awarded $50. A. Sanborn for Plff., J. E. Godfrey for Deft.

O. R. Barrows vs. P. P. [...]lder. Action for damages for a prosecution instituted against Plff. for conspiracy in the case of the liquors marked to towns of Corinth and Hudson, which were seized last year by the police of Portland. This case was put upon trial Wednesday afternoon. After proceeding to some extent, the case was settled by arrangement between the parties. L. Barker and A. W. Paine for Plff. D. Barker and A. Sanborn for Deft.

Police Court. April 23d. Levi Ficket of Oldtown was arraigned upon charge of stealing $25 from the person of [...]. Was ordered to recognize in $300 for appearance at the Supreme Court. Committed for want of bail.

The other cases for the week past have been nearly all for drunkenness—some seven or eight in number—the victims being fined for their extra indulgence in liquor.

The Maine Contested Election Case. We are informed from Washington that in the contested election case from the Sixth District in this State, which was decided in favor of Mr. Fuller, the Committee on Elections recommended the allowance of the usual mileage to Mr. Milliken, the contestant, and per diem *from the 1st of March*, instead of from the commencement of the session, as heretofore reported.

One Nathan Brown out west is said to have married nine wives in succession and run away with their property as soon as he could convert it into money. The seventh wife has finally proved too much for him. She was a Buckeye woman, and armed with a requisition from Gov. Chase, she has brought him back from the wilds of Indiana, where he was keeping honeymoon with his ninth, and he is now safe in an Ohio jail.

Missionaries.—On Friday next Rev. James Beecher, wife and child will sail from Boston, for Canton, where Mr. B. will enter upon his labors as a missionary. Mr. Beecher is a son of Rev. Dr. Lyman Beecher, and his wife is a native of Newburyport. They go in the ship Wild Pigeon.

We learn from the Boston Post, that the action of the Supreme Court of Wisconsin in favor of the rights of its citizens against the Fugitive Slave Law, is a "Judicial Usurpation." More hanging to do.

A Doubtful Homage.—The anniversary of the birth-day of Henry Clay, was celebrated at the Slashes of Hanover, Virginia, (Mr. Clay's birthplace,) by Caleb Cushing, Stephen A. Douglas, Senators Mason and Bigler, John M. Botts, and others. According to the reported speeches, the four first-named of the above, exhausted their powers of eulogy over the memory of the "Great Commoner." If Henry Clay could have arisen in the midst of those eulogists, who can doubt that a withering rebuke would have flashed from his tongue, making dumb the mouths of men who, while he was living, spared him no obloquy that envy and malice could utter—who pursued his fair name and fame, like blood-hounds, to the death; and when death had laid him low (and Webster had followed him to the tomb) dared, with impious and traitorous hands, to rend in twain one of the noblest works of his life—the Missouri Compromise. Alas! that the purest patriotism and truest greatness can only triumph when their illustrator has passed the portals of the grave. Stephen A. Douglas doing homage to the memory of Henry Clay, was a scene for the moralist—a spectacle of memorable repentance or more memorable hypocrisy—the sincerity of whose actors is known only to the great Searcher of Hearts. Let us, difficult as it may be, have the charity to believe they were sincere.—*N. Y. Mirror.*

Bangor Post-Office.—The following is a schedule of the arrival and departure of mails:

Western to and from Waterville—twice daily, (Sundays excepted) closes at 8.15 A M and 4 P M; due at 3.05 and 7.40 P M.

To and from Mattawamkeag—six times a week; leaves at 6 A M; due at 7 P M; closes at 9 P M.

To and from Augusta—six times a week; leaves at 5 A M; due at 8 P M; closes at 9 P M.

To and from Calais—six times a week; leaves at 5 A M; due at 7 P M; closes at 9 P M.

To and from Belfast—six times a week; leaves at 6 A M; due at 8 P M; closes at 9 P M.

To and from Castine—leaves at 8 A M; due at 5 P M; closes at 7.30 A M.

To and from Upper Stillwater—six times a week; leaves at 4 P M; due at 3 P M; closes at 3.30 P M.

To and from Monson, via Dover.—thrice weekly; leaves at 6 A M Tuesday, Thursday and Saturday; due on opposite days at 7 P M; closes at 9 P M.

To and from Greenville, via Garland.—thrice weekly; leaves at 6 A M Monday, Wednesday and Friday; due opposite days at 9 P M; closes at 9 P M.

To and from Athens, via Dexter—thrice weekly; leaves at 6 A M Tuesday, Thursday and Saturday; due opposite days at 7 P M; closes at 9 P M.

To and from Brownville—thrice weekly; leaves at 6 A M Monday, Wednesday and Friday; due opposite days at 6 P M; closes at 9 P M.

To and from Hartland—thrice weekly; leaves at 3 P M Tuesday, Thursday and Saturday; due opposite days at 8 P M; closes at 7.30 A M.

To and from East Eddington—thrice weekly; leaves at 3 P M Tuesday, Thursday and Saturday; due same days at 12 M; closes 2.30 P M.

To and from North Carmel—thrice weekly; leaves at 3 P M Tuesday, Thursday and Saturday; due same days at 12 M; closes 2.30 P M.

Post Office delivery open from 7 A M to 9 P M, except when Western mail is being distributed.

Some Little Bills. Dr. Thomas Crosby, of Greytown, is prosecuting before the Court of Claims, at Washington, a claim for $12,000 for the destruction of his property by the bombardment of that place. If he succeeds, at least *half a million dollars* more will have to be paid for that little military feat.

SIX DAYS LATER FROM EUROPE.

ARRIVAL OF THE

ARABIA AT HALIFAX.

RAISING OF THE BLOCKADES.

Halifax, N. S., April 23.

The Arabia from Liverpool about 1 o'clock in the afternoon of Saturday 12th, arrived at Halifax at 7 A. M. on Wednesday the 23d.

The Ericsson arrived at Liverpool 5.45 A. M.; also the Persia arrived at [...] of the morning of Saturday 11th.

The two British steamers Tartar and Desperate, sent in search of the Pacific, put into Galway. Captain Dunlop of the Tartar, sends a detailed report to the Admiralty. His search was principally directed to the space between 50° and 55° north lat. and 10° and 20° lon.

The two steamers searched separately; the Tartar having a strong southeast gale in her favor, proceeded as far west as 25° lon., on parallel of 55°. When out of the track of ships, guns were fired every two hours during the night; and vigilant lookout kept during the day. Unfortunately, search was totally unsuccessful. Nothing whatever was seen or heard of the Pacific at 55° 30 min. north and 19° 30 min. west. The Tartar passed many outward and homeward bound ships; she spoke two, and Capt. Dunlop is confident that the Pacific cannot be south of lat. 53 or else she must have been fallen in with.

On March the 29th, the Tartar spoke the American ship Jacob Badger from Calcutta for London, leaking badly; they pumped her out, and left her a midshipman and eight men to navigate her into port.

The Tartar has again put to sea to continue the search.

The Ericsson and Persia bring nothing of the Pacific.

Conference.

The Paris correspondent of the Post, says the telegraph is constantly employed on the Italian question, between Rome, Naples, Vienna and Paris. Count Cavour's propositions have been referred to those courts, and on answers being received France and England will take decision.

The plenipotentiaries continue engaged in festivities. Ali Pacha was to give a grand ball in Christian style. A Banquet by the Emperor to all the plenipotentiaries is appointed for the 12th.

Paris authorities state that a Journal of the proceedings in Congress is to be published.

The commission of Austrian and Russian officers to rectify the Moldavian frontier are in Paris awaiting orders. It is said that the Russian plenipotentiaries proposed that Count Buol, Ali Pacha and M. Bourqueney should compose the commission to definitely arrange the Moldavo Wallachian government, but the proposal was rejected, and persons who have not taken active part in the conferences will be selected.

Crimea.

Constantinople dates to the 31st of March.

The Russian palace, presently a French hospital, is being cleared to return to Embassy.

The only news is the improved health of the French, both in the hospital and in the Crimea.

It is now said that Austria which has hitherto shown reluctance to evacuate the principalities, has yielded to the remonstrance of Congress.

The Turkish government expresses anxiety to be relieved of the presence of the Allies, and says she is quite able to maintain internal order and frontier defence without foreign troops.

The Divan is employed in organizing permanent garrisons at important points of the Empire.

Lord Stratford will continue as minister at Constantinople.

Omar Pacha is restored to favor, and resumes the command of the army of Asia.

Britain.

British order in Council raises the blockade of all Russian ports, and permits the free resumption of commerce in all articles.

A grand Naval review by the Queen, of all the ships that can be collected is proposed till the 22d, or 23d, by which time the expected treaty of peace will be signed.

Crimean Enquiry commission continues.

Lucan is on trial.

Steamers are being fitted out to bring home the army from the Crimea.

Attention is active respecting more rapid communication with Australia.

France.

Expeditions against Madagascar and the Kabyles are decided.

Permission will be sought to send troops through Egypt to the former, and latter, which will serve as a cause of the Emperor's visit to Algeria, although he will not himself command the army.

There is some speculation who shall be Minister to St. Petersburg. Marshal Vaillant is spoken of for France, also Canrobert or Bosquet. General Marmora for Sardinia.

The Moniteur contains the following:—

In consequence of unfavorable accounts from Paraguay relative to the treatment of emigrants, the French Government has suspended the granting of passports thereto, and colonists are recommended to wait until the situation of foreigners there shall be placed under better regulations.

Spain.

Disturbances occurred in Valencia respecting conscription, the city and Province is placed under martial law.

Belgium.

Breadstuff markets are generally declining.

Italy.

Sardinian, and Piedmontese corn markets generally lower.

Germany.

The Citizens Assembly of Hamburg have the third time rejected the new Constitution proposed by the Senate.

Denmark.

Copenhagen advices state that the English Cabinet have officially notified to the Danish Government their refusal to agree to the capitalization of the Sound dues, and the determination of Great Britain to await other and more acceptable propositions; Russia and Oldenburg set the example a few weeks since. The question of settlement makes no progress and will probably stand over till the [...] ends, until it is seen what action the United States will take.

Prussia.

Rumors of Ministerial changes continue.

Austria.

The grand Council of Bishops will assemble in a few days to discuss the concordat. The Council represents twenty-nine millions of Catholics, Latin Greek and Armenian. The principal object of the Council is to restore the clerical marriage courts according to canon law and to re-organize the whole body of the clergy on fundamental church principles.

The Concordat abrogates the lower clergy's right of appeal from the Bishop to the Emperor, hence it is not popular with inferior Priesthood.

Russia.

Naval armistice was officially published at St. Petersburg, April 7th after ratification all ships seized will be released.

Commercial relations are reestablished between Beligerent powers. Merchant vessels of Western powers may enter Russian ports, and liberty of free navigation is also granted to Russian ships.

A third state loan of fifty millions roubles is talked of.

The energies of the Russian government is said to be now devoted to three objects: firstly—alliance with France; secondly—completion of great Railways; thirdly—manufacture of Russian feelings on the continent, especially in Germany.

Republicanism and "Democracy."

There are those who suppose that the Republican party can be extinguished by a coarse and opprobrious nickname. There are those who believe, (or profess to believe), that as it is necessarily dangerous in its character, the good sense of the public will prove fatal to its perpetuity. There are those who despise and would crush it, not because they believe it to be bad, but simply because they believe it to be good. There are those who have lived without reflection, and are still incapable of the exertion which it implies, who persist in thinking that the Republican party was organized without cause, and merely by accident, and who expect day by day to see it dissolve like the fabric of a vision. There are those who live only in the present. The past teaches them no lesson, and they kindly leave the care of the future to Divine Providence. With men like these it is perhaps useless to reason. Success, immediate, brilliant and lucrative, is the only standard by which they may judge any movement. They will continue to sneer, to libel, to nickname, and to slander the Republican party, until it has become an established power in the State. With every victory, their respect for it will marvellously increase and when, it has (as it will have) at its disposal the power and the patronage of the government, we care not to count how many of those who now profess to despise it will be found calling upon the immortal gods to witness that they have been for it from the beginning, have always sustained its principles, and have always predicted its success. The election of Mr. Banks staggered these gentlemen immensely; the election of a Republican President would make them the subjects of a conversion swifter than that of the Apostle Paul.

That the Republican party will make itself felt, and powerfully felt, in the approaching Presidential election, no one, qualified to judge of political affairs, will be likely to deny.—Putting the slave States out of the question, it is already quite as strong as ever the Whig party was in its palmiest days. It controls great States by great majorities; its power in the House of Representatives is now beyond dispute; and, more than all, it has a hold upon the affections of the people, which time and circumstances cannot weaken. It is now the only party really alive in the United States.—The Democracy are its only antagonists. They, indeed, still seem to live, and to move, and to have a being. Yet nobody out of their own ranks can fail to see that they are nothing but an embodied tradition. It is acting under a false name; it is doing business upon false pretences; it is the veriest cheat and delusion in the world. Its heart is in the past. It can do nothing but appeal to precedent and patter phrases, which meant something when they were first uttered. A more bigoted, stupidly conservative, bitterly aristocratic party never existed. It used to talk of freedom of thought and action, of the progress of humanity, of the rights of the people. Now, it chatters only of the power of the Government, of the sacredness of enacted wrong, of the danger of doing right. Beaten by the people, it retreats to the Senate, the most aristocratic body in the country. Voted down by Congress, it relies upon Presidential vetoes. Fearful of the slightest expression of the popular feeling, it is always ready to appeal to the military power of the State. Afraid of free speech, it finds high treason in bold and manly avowal of opinion. In short, it is intolerant, persecuting and tyrannous. It is behind the time by half a century, and is doomed to death by laws, the operation of which can by no possibility be avoided.—The institutions of the United States were framed to limit the existence of just such parties, and until those institutions are radically changed, no party essentially aristocratic can hope for prosperity, or even for life.

Yet it follows, just as certainly, that there must be in the United States a party, in the highest sense of the word, democratic. We must have a party which acknowledges man as man, under whatever oppression he may be suffering, however lowly may be his lot. We must have a live party, not wedded to the lies and legends of the past, but working well in the present, and hopeful of the future. We must have a party worthy of this intelligent and powerful people.

Such a political organization is a necessity of the times, and it will come just as surely as the sunrise. We do not know by what name it will be called, but we think we discern in the Republican party its germ, destined to be developed, and expanded for beyond the calculations of short sighted speculators.—*Boston Atlas.*

The Coolie Business.—The impropriety of this traffic is fully proved by the fact, that our merchants who were induced by plausible statements to allow our vessels to be engaged in it, upon the first representation of the manner in which it was actually carried on, investigated the subject carefully, and being convinced of its liability to gross abuse, determined to withdraw from all participation in it at once, at whatever pecuniary sacrifice, and such have been their orders to their agents abroad, at the risk of prosecutions for violation of contracts. This course is certainly honorable to their sense of justice, and entitles them to the approbation of the community.—*Boston Post.*

The important news from Mexico is that Comonfort has entirely subdued the rebellion.—The city of Peubla had capitulated to the government forces; the rebel officers were reduced to the ranks, and fifty of them went into voluntary exile, while a rumor prevailed that Uraga had been executed. President Comonfort made a triumphal entry into the capital; the city was illuminated in honor of the victory, and order was generally believed to be restored. The finances, however, are represented as being in a lamentable condition.

Sudden Death. Mr. George T. Barrett, well known to our citizens as a dealer in books and periodicals, died very suddenly at the Bath Hotel in Bath, on Monday evening last. Probably from congestion of the lungs.—*Brunswick Tel.*

PICTURES!

A large collection of New Pictures can be seen at *No. 3 Strickland's Block*, Bangor.

A good supply of Cases, Frames, and Gold Lockets of all kinds, constantly on hand.

An invitation is given to all interested to call and examine Specimens. Among them may be seen an excellent likeness of

Yankee Addams,

—and also one of—

Miss Emma Winthrop

in character. Particular attention paid to Copying Pictures of all kinds, and enlarging them if required, which is in some cases a great benefit.

"Pictures of children made very quick," as his light is the strongest in the city.

Please call and see for yourselves. Rooms open at all hours of the day. T. R. BURNHAM.

april22 1w

BOARDING

Two Gentlemen, with their wives, can be accommodated with pleasant Rooms and Board, at O. D. HOLT'S, High street.

apr23

Look at this.

The subscriber wishes to inform all in want of a LARGE PICTURE, that his facilities (as well as Pictures) are unsurpassed in this city, as he will convince all who will take the trouble to call and examine a large variety of Specimens. He keeps constantly on hand a large stock of Cases and Frames, of all kinds, which he would be happy to sell, with a better Picture than can be obtained elsewhere in this city. All are invited to call and satisfy themselves. J. H. DODGE.

WILLIAMS & JONES,
Manufacturers of
DOORS, SASH, and BLINDS,
Drummond's Mills, Bangor, Me.
Orders by mail promptly attended to.
apr10 d&w6m sn

BLACK'S
Furniture Polish
will make Old Furniture look as well as new.—While "cleaning house" try a bottle, and clean your furniture. It requires little rubbing. For sale by O. R. PATCH, only agent for Bangor.

MARRIED.

In this city, 19th, by George W. Snow, Esq., Mr. Samuel Fraser, to Miss Henrietta Briggs, both of this city.

DIED.

In this city, April 23d, of consumption, Mrs. [...] C. Greenough, aged 28 years.

Bangor Daily Whig & Courier Marine Journal.

PORT OF BANGOR.

ARRIVED, WEDNESDAY, April 23.

Sch Canary, Dorr, Frankfort
Sch Patriot, ——, Frankfort
Sch Despatch, Crosby, Frankfort

BOOK-BINDING!

F. T. HARRIS

Would respectfully inform the public that he still continues at his former stand,
No. 16 West Market Square, (3d floor,)
BANGOR, ME.
where he personally attends to every description of *Book-Binding*. His facilities for
Plain & Ornamental Binding
are second to none in the State, and he can therefore *warrant Perfect Satisfaction*, in all cases.

Particular attention will be given to the manufacture of *Paged and Unpaged* ACCOUNT BOOKS, of every style and price.

Those who wish to have their work Promptly and Faithfully executed, at the *Lowest Remunerating Price*, will find it for their advantage to call at *HARRIS' BINDERY.*

Orders by Stage, or otherwise, will receive prompt attention.
April 24 3w

Two New Volumes
DE QUINCEY—Memorials and other papers received by E. F. DUREN.
apr24

Heroes,
OR Greek Fairy Tales, by Kingsley, received by E. F. DUREN.
apr24

Knowledge is Power.
THE Productive forces, and the results of Labor, Capital and Skill, by Chas. Knight—received by E. F. DUREN, Hammond street, opposite City Hall.
apr24

Yellow Corn.
5918 BUSH. YELLOW CORN, the cargo of the Schr. Sparkling Sea, from Norfolk, now landing and for sale by FISKE & DALE.
april24 3w

OFFICE FOR RENT.
Office in the second story of the Store on the corner of East Market Square and State Street, Harlow Block.

FOR SALE.
A light and convenient second hand Ox Cart will be sold at a good bargain. N. HARLOW.

Fruit and Ornamental TREES,

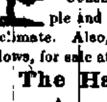

Consisting of those varieties of Apple and Plum Trees best adapted to the climate. Also, Horse Chesnut and Weeping Willows, for sale at
The Harlow Nursery,
CENTRE STREET.

Have Come at Last
That Splendid Lot of PLAIN AND FANCY
PANT GOODS,
Vestings, Coatings,
—AND SUPERFINE—
Twilled German Broadcloths.
Now, Gentlemen, call and examine at
Arey & Robinson's.
april24

Bangor, Oldtown, and Milford Rail Road Company.

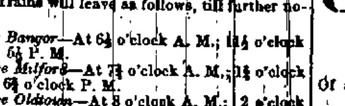

Summer Arrangement.

ON and after MONDAY, the 28th of April, the Trains will leave as follows, till further notice:

Leave Bangor—At 6¼ o'clock A. M.; 11¼ o'clock A. M.; 5½ P. M.
Leave Milford—At 7¾ o'clock A. M.; 1½ o'clock P. M.; 6½ o'clock P. M.
Leave Oldtown—At 8 o'clock A. M.; 2 o'clock P. M.; 7 o'clock P. M.

The Train which leaves Bangor at 6¼ o'clock A. M. connects with the Steamboat at Oldtown, for Lincoln and Mattawamkeag Point, and the train which leaves Oldtown at 2 o'clock, connects with the return boat from Mattawamkeag and Lincoln, which arrives in season for the 2 o'clock train.
N. T. SWAN, Agent.
Bangor, April 22, 1856. tc
(City papers)

STEAMBOAT NOTICE.

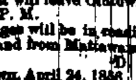

The Penobscot River Steamboats will commence running between Oldtown and Five Islands on and after MONDAY, April 28th.

Leave Oldtown for Five Islands at 7 A. M.—Leave Five Islands for Oldtown at 6 A. M., arriving at Oldtown in season to take the 2 o'clock train of Cars for Bangor.

A Boat will leave Oldtown for Piscataquis at 2 o'clock P. M.

Carriages will be in readiness to take passengers to and from Mattawamkeag.
D. W. MOOR, Agent.
Oldtown, April 24, 1856 3md&w
(City papers)

NEW GOODS—NEW GOODS!

GUILD & HARLOW,
Corner of Exchange and York Streets,
—ARE NOW RECEIVING—
For their Spring Trade, a FRESH SUPPLY of
Drugs, Medicines, Paints, Oils, Varnishes, Window Glass, Brushes of all kinds, Burning Fluid, Curtains, Borders and Room Papers,
Patent Medicines, and articles for the toilet.
The attention of buyers is called to the goods and their prices.
april16 GUILD & HARLOW, Corner of Exchange and York streets.

G. N. CHAMBERLIN,
NO. 2 GOTHIC BLOCK,
UNDER THE HATCH HOUSE—BANGOR,
Would call the attention of customers to a Stock of
BONNETS, RIBBONS, AND EMBROIDERIES,
Which for Style quality and Low Prices, is not surpassed by any Stock in Bangor.

The Assortment is New and Fresh, having been received within a few days from the most desirable sources. The attention of Customers is requested to a slight enumeration of GOODS and PRICES, and *ALL* articles will be found at equally low charge.

Bonnets and Trimmings.
An assortment of Rich Dress BONNETS, got up and Trimmed by one of the most fashionable Houses in the country, at prices from $3 to 10,00; good styles of Plain and Fancy Straws, all trimmed from $2 to $3; Plain and Fancy Straws from 50 cents to $3,00, good assortment of Children's Bonnets at equally low prices. Rich Trimming Ribbons are sold for 25 per cent. less than the usual price; also, Wreaths, Flowers and Braids. Bonnets Bleached and Remodeled.

EMBROIDERIES.
The stock of Embroideries is unusually large. We have an assortment of COLLARS, embracing Lace Honiton, Malta, French, Swiss, Scotch, Limerick, Goshen, and Crotchet, at all prices from 10 cents to $6,00; a wide margin, between which customers can scarce fail to suit their taste, and the prices shall be less than the same article can be bought for elsewhere.

MOURNING COLLARS, in Great Variety.
Some new and choice styles Cambric, Muslin, Lawn, and Crape Sleeves. French, Scotch, and Swiss Embroidered and Dimity Bands and Flouncings.

EDGINGS AND INSERTINGS.
Malta, English, and German Thread, Brussels, Imitation Malta, Imitation Honiton, Smyrna, and Cotton EDGINGS and INSERTINGS.

VEILS.
French Lace, Mourning, in Cypress and Crape and Spotted Veils, also, Dotted Silk Lace, all colors of Silk, Tissue, and Berage, by the yard!

WHITE GOODS.
Plain, Striped and Check Cambric, French Muslins; Nainsook Check do., Swiss Mull and Jackonet Cambric; Bishop's Lawn; Linen Cambric; Linen Lawn; Tarleton Muslins; White Dimety's; Skirtings, &c.

Whalebone Skirts for 83 cents.
HANDKERCHIEFS.—A great assortment of Embroidered, Hemmed, Colored, Bordered and Plain. Four cents will buy a Child's Handkerchief, warranted all Linen, and you can find a regular gradation from that price to $4,00. A very good Handkerchief, all Linen, is sold for 12½ cents, and will warrant an examination.

Hosiery and Gloves.
A great stock of English Cotton Hosiery, white and colored, ribbed and plain. Gloves of all kinds. Kid Gloves, from 25 to 75 cents; Silk, Lisle Thread, &c., Mohair Mitts at low prices. Also, Sewing Silks, Threads, Needles, Pins, Knitting Cotton, Tambour Cotton, and all similar articles, which all are in want of, and which will be sold at the most reasonable rates.

No efforts will be spared to give satisfaction to customers, and all are requested to call before purchasing any of the above mentioned articles, and see if the prices will not be an inducement to relieve us of a heavy Stock. The subscriber would say that he
Enters into no Combination with his neighbors
To "*KEEP UP THE PRICE,*" of a single article; but feels at perfect liberty to sell any article he may have at any price which may afford a Living Profit.
april23 d&w

LOST,
ON Saturday evening, 19th inst., between Broadway and Essex street; a dark brown Sable Victorine. The finder shall be suitably rewarded by leaving the same at this office.
apr22 1w

A CARD.
THE subscriber, retiring from the Boot and Shoe Business, would return his thanks to the public for the generous patronage heretofore bestowed upon him. The store heretofore occupied by him will be conducted by Mr. CHARLES S. OSGOOD, whom he would recommend to his late patrons and the public generally.
All persons having accounts with the undersigned are requested to call and adjust the same. He will be found at the same place for short time. WM. STACEY.
april21

NOTICE.
The subscriber having taken store No. 11 West Market Square, recently occupied by Col. WM. STACEY, will continue the
Hat, Cap, Boot and Shoe
Business, and while endeavoring to sustain the good reputation of his predecessor would respectfully solicit the patronage of his former customers and to the public generally would say that he will keep constantly on hand a full assortment of every article in his line of business, of the newest and most desirable styles, extending to all an invitation to give him a call and examine.
CHARLES S. OSGOOD.
apr23 3w

On the Track Again!
WILLIAM A. DRESSER,
Merchant Tailor,
Would inform his friends and the public that he has taken Store
No. 2 Taylor's New Block,
West End Kenduskeag Bridge.
Opposite the Telegraph Office, where he is receiving a
NEW STOCK
of Goods, direct from Boston and New York, and can offer a Good Assortment of styles and qualities for
Retail & Custom Trade.
GARMENTS got up in the Best Style, and warranted to fit, at prices to suit customers.
Ready Made
CLOTHING
—AND—
Furnishing Goods,
Of all kinds, at the LOWEST PRICES; at Wholesale and Retail.
april23 3m

RICH MILLINERY
—AND—
FANCY GOODS!
SPRING STOCK
—Received by—
J. P. GREELEY,
48 MAIN STREET.
apr22 tf (Journal)

Apprentices Wanted,
TO learn the Millinery Business, at HALL'S, No 1 Union Block.
apr23 1w

Horses and Wagons AT AUCTION.
By R. S. Prescott, Auct'r.
ON Tuesday, the 29th of April inst., at 10 o'clock A. M., in West Market Square—One pair Brown Team Horses, one pair double Harnesses, one double Jigger Wagon, one two-horse sled, Blankets, Trace Chains, &c., recently owned by George White, now by James S. Cowan. Any one wanting a good team will not fail to attend this sale.
Also, at half past 11 o'clock A. M., same day two Single Wagons.

Horse Carts & Harnesses.
On FRIDAY, the 2d day of May next, at 10 o'clock A M, in West Market Square, in Bangor, 25 Horse Carts, 25 Horse Cart Harnesses.—The above presents a favorable opportunity for Farmers to provide themselves with a good Cart and Harness, and no prudent Farmer can afford to be without one. Sale positive.
april 22, 1856

Wanted to Charter,
A Vessel from 100 to 150 tons, for then, to load with lumber for Port au Prince. Apply to
J. NORCROSS & CO.
City Point, Bangor.
apr23 1w

CAUTION.
ON the 8th inst. Rufus Prince assigned to me all his accounts for sales of soap from Feb 12th, 1856, to the 8th inst., and also some dues for pew rent in the Baptist Church, to secure a debt which he owed me. This is to caution all persons against paying any of said accounts during the dates specified to any one but the subscriber—as several have been collected improperly.
DENNIS O'LOUGHLIN.
April 23 1w

Godey's
FOR May, received by HIGHT & DREW.
apr21

MAY-DAY.
HARPER'S, Godey's, Arthur's, Peterson's, and Ballou's Magazines received at No 3 Smith's Block. O. R. PATCH.

Copartnership Notice.
WM. H. FISHER is a partner with me in business on and after this date. The style of the firm will be BLAKE & FISHER. P. M. BLAKE
Bangor, April 10, 1856

BLAKE & FISHER,
Wholesale and Retail Dealers in
Boots, Shoes, Hats, Caps,
—AND—
LEATHER,
At the Old Stand of P. M. BLAKE,
No. 1 MAIN STREET.
apr21 3w

New Books.
INDIA, the Pearl of Pearl River, At Home and Abroad; Courtesies of Wedded Life, Courtship and Marriage; and others too numerous to mention, for sale by O. R. PATCH.
apr21

CONCORD GRAPE VINES!
JUST received from E. W. Bull, Esq., the originator, 50 select vines of this noted early variety, and for sale at 2,00 each, by HENRY LITTLE & CO.
apr17 tf

GRASS SEEDS.
4500 LBS. Aroostook CLOVER SEED, 275 bush. Aroostook HERDS GRASS.
WHITE CLOVER SEED,
FOUL MEADOW SEED,
RED TOP SEED,
SPRING RYE,
SPRING WHEAT—Canada,
GARDEN SEEDS, of all kinds.
For sale at No. 13 Exchange street.
P. P. Pearson.
apr19 2m

TELEGRAPHIC.

THE DAILY WHIG AND COURIER

ANOTHER FOREIGN ARRIVAL.

ARRIVAL OF THE

Steamship Arago, AT NEW YORK.

ARRIVAL OF MR. BUCHANAN.

The Arago's news is largely superseded by that of the Arabia.

New York, April 23.

The steamer Arago, has arrived with intelligence from England to the 9th inst. She brings as passenger, among whom are the Hon. Jas. Buchanan, Ex-Minister to England, and Henry Dubois, Minister from Holland to the United States.

The government steamers Desperate and [...], after 9 day's search for the ill-fated steamer Pacific, put into Galway, without meeting with the slightest success.

The Treaty of Peace being signed, all the blockades were to be raised, and the merchant vessels of the western powers permitted to enter Russian ports, and all Russian vessels detained in neutral ports liberated.

A difficulty was said to have existed in the Peace Conference, owing to the refusal of Austria to vacate the Danubian Principalities.—Later intelligence, if correct, shows that the Austrian army had commenced taking its departure.

It is reported at Berlin, that the English Cabinet had decided to reject the propositions for the capitalization of the Sound Dues on the terms offered by Denmark, but would make propositions herself.

The French army is to be reduced from 600,000 to 400,000.

It is believed that Russia will send an envoy to Turin as soon as ratifications are exchanged.

Advices from St. Petersburg state that the law prohibiting the export of Russian produce had been repealed.

The Czar has issued an ukase stating that the two fleets hitherto maintained by Russia in the Black Sea and Sea of Azoff are not to be reinstated.

Le Nord states that the exchange of ratifications would be effected on the 20th.

English money market but little changed. Funds rather heavy. Foreign securities dull, but improving. Reports from manufacturing districts favorable.

Peace Congress. Austria's pretext for delay in fixing a time for evacuating the Principalities was the necessity of protecting the country against disorder until regular administration is established, although she is bound by treaty to quit the Ottoman territory on the conclusion of peace. Russia strongly opposed her position.

Liverpool Markets.

Liverpool, April 8, P. M. Breadstuffs. The arrivals are very heavy. Wheat a shade easier. Flour—prime qualities in good demand at late rates, but inferior western quite neglected. Corn, with more offerings, rather lower; the demand is small [...] per quarter. Corn market steady at former rates. Richardson, Spence & Co, under date at Liverpool, April 8th, say, we need [...] have had heavy arrivals of wheat and corn, the trade has been very quiet and the [...] day's market was thinly attended, and wheat only a limited retail business was done at the prices of Friday, for better descriptions and at a decline of 2d per bushel in inferior qualities. For flour there was a fair consumptive demand at late rates. Indian Corn almost neglected. New Orleans was sold at 28s 6d a 29s; yellow and mixed 29s a 30s per quarter. We quote wheat, red 9s [...] a 10s, white 9s 9d a 10s 6d. Flour, Philadelphia, Baltimore and Ohio 31s a 35s 6d; western 29s a 32s per bbl. Beef and pork unchanged.

Congressional.

Washington, 23d.

Senate. Mr Mallory communicated the invitation of the Sec'y of the Navy for Senators to visit the steam frigate Merrimac at Annapolis.

On the consideration of the $3,000,000 armament bill, Mr Bell of Tenn. expressed his doubts as to whether this large amount could be properly expended within the present year. He thought better to make only a small appropriation now.

Mr Weller said the whole sum ought to be appropriated forthwith, in order to be used most advantageously.

Mr Hale opposed the bill, thinking the guns to be refitted with percussion locks and Maynard primers would not be capable with the breech loading rifles. He thought they would not be serviceable in wet weather. He condemned so large expenditure in time of peace, and advocated economy.

Mr Cass said the administration should not be held responsible for large appropriations. Congress had sometimes made them in opposition to the recommendations.

Mr. Hale replied that if the democratic party had not controlled Congress generally, particularly the Senate, for a good many years past, they were not to be held responsible.

These large expenditures, $70,000,000 or $80,000,000 annually, ought to arrest the attention of the people, for they were made at a time when the people were suffering from hard times, from one end of the country to the other.

Further discussion of the bill was postponed and the subject of the Naval Board taken up.

Mr. Crittenden stated that Capt. Stribling had claimed the honor of capturing a piratical vessel in 1822, which exploit was [...] performed by Lieut. Watson, and upon a correction of the matter being brought to his notice Capt. Stribling, the latter acknowledged that he had mistaken the name of the vessel being engaged in a similar capture during the same summer.

Mr. Jones of Tenn. vindicated the character of Lieut Bartlett who was assailed on a former occasion by Mr. Slidell.

Mr Houston made a reply to speeches of Messrs. Clayton and Bayard, in which he referred to the character of Capt. L[...] and other naval officers in not very complimentary terms. He severely censured the Navy Board and illustrated his remarks with numerous anecdotes.

House. Mr Thurston moved a reconsideration of the vote by which the Senate's amendment to the Deficiency Bill was adopted. The amendment is to prevent the former law concerning public printing being so construed as to allow the printer 20 per cent for extra compensation.

Mr Haven said unless this amendment was adhered to from $20,000 to $100,000 would be annually taken from the Treasury for the benefit of the printers. The other day a prominent member of the Republican party, Mr Stanton, declared he would arraign the administration for extravagance, yet he and his friends and gentlemen on the democratic side were found voting together against this salutary amendment. He wanted this [...] on the treasury cut off before his party should come in to power.

Mr Cobb defended the votes of the democrats, saying that Mr Haven sought to create an impression on the public mind that the democrats are in favor of such extra allowan—

NewspaperARCHIVE®

V GOODS!

...nge and York Streets,
...G—
SUPPLY of
...arnishes, Window
...ng Fluid, Curtains,
...Papers,
...the toilet.
...rices.
GUILD & HARLOW,
...orner of Exchange and York streets.

...ERLIN,
...H HOUSE—BANGOR,
...s a Stock of
EMBROIDERIES,
...ed by any Stock in Bangor
...a few days from the most desirable
...ght enumeration of GOODS and
...equally low charge.

...nmings.
...ed by one of the most fashionable
...of Plain and Fancy Straws, all
...nts to $3.00 good assortment of
...ng Ribbons are sold for 25 per
...Flowers and Braids
...cled.

...IES.
...ssortment of COLLARS, embroidering,
...en, and Crotchet, at all prices, from
...s can scarce fail to suit their taste,
...n be bought for elsewhere.
Great Variety.
Sleeves; French, Scotch, and Swiss
...louncings
...RTINGS.
..., Imitation Honiton, Smyrna, and
...TINGS.
...ils also, Dotted Silk Lace, all colors
...he yard.

...ODS.
Check do Swiss Mull and Jackonet
...n, Tarleton Muslins White
83 cents.
Hemmed, Colored Bordered and Plain
...nen, and you can find a regular gra-
...all Linen, is sold for 12½ cents,
...ation

...oves.
...bed and plain, Gloves of all kinds
...hair Mitts at low prices. Also,
...mbour Cotton, and all similar ar
...d at the most reasonable rates.
...nd all are requested to call before pur-
...es will not be an inducement to ...

...with his neighbors
...is at perfect liberty to sell any article
...d a Living Profit.

...rses and Wagons
AUCTION.
...S. Prescott, Auct'r.
...esday, the 29th of April inst, at 10 o'
...ck A. M., in West Market ... hare—
Brown Team Horses, one ... double
..., one double Jigger Wagon, one two
..., Blankets, Trace Chains, ..., recently
George White now by Jan... S. Cowan
...wanting a good team will ... fail to at-
...sale
...half past 11 o clock A. M. same day,
...e Wagons

Carts & Harnesses.
...DAY, the 24 day of May ... at 10
...M., in West Market Square in Ban-
...orse Carts 25 Horse Cart Harnesses.—
...presents a favorable opportunity for
...o provide themselves with good Carts
...s and no prudent Farmer can afford
...out one bale positive.
...1856

...anted to charter,
A Vessel from 140 to ... tons bur-
...hen, to load with lumber for Port ...
...'rince Apply to
J NORCROSS & CO.
City Point, Bangor

CAUTION.
...6th inst Rufus Prince ... to me
...s accounts for sales of ... from Feb.
...to the 8th inst., and ... me dues
...t in the Baptist Church ... secure ...
...he owed me This ... all
...ainst paying any of ... dues
...es specified to any one ... subscri-
...eral have been collected ... properly
DENNIS O LOUGHLIN
...1w

Godey's
...ay, received by HIGHT & DREW

MAY-DAY
R S, Godey s, Arthur's, Peterson's,
Ballou's Magazines, ... No. 3
...ock ... TCH.

...artnership Notice.
FISHER is a partner ... me m
...siness on and after ... The style
...will be BLAKE & ...
April 10, 1856

LAKE & FISHER,
...olesale and Retail ...
..., Shoes, Hats & Caps,
—AND—
...EATHER,
Old Stand of P... ...ake,
...No. 1 MAIN STREET.
...3w

New Books.
...he Pearl of Pearl R...
...d, Courtenay of W...
...arriage; and others ...
...sale by ... ATCH.

...CONCORD
...APE VINES!
...eived from E. W. Bu...
..., 50 select vines of ...
...for sale at 2 00 each ...
HENRY ... & CO.
...tf

...ASS SEEDS.
...LBS Aroostook CLOVER SEED,
...275 bush. Aroostook HERDS ...
...CLOVER SEED,
...MEADOW SEED,
...TOP SEED,
...ERING RYE,
...SPRING WHEAT—...
...GARDEN SEEDS, of all ...
...at No. 13 Exchange street.
P. P. ...

TELEGRAPHIC
TO THE DAILY WHIG AND COURIER.
ANOTHER FOREIGN ARRIVAL.
ARRIVAL OF THE

Steamship Arago,
AT NEW YORK
ARRIVAL OF MR. BUCHANAN.

The Arago's news is largely superceded by that of the Arabia

New York, April 23

The steamer Arago, has arrived with intelligence from England to the 9th inst She brings 30 passengers, among whom are the Hon. Jas. Buchanan, Ex Minister to England, and Henry Dubois, Minister from Holland to the United States.

The government steamers Desperate and Tartar, after 9 days search for the ill-fated steamer Pacific, put into Galway, without meeting with the slightest success.

The Treaty of Peace being signed, all the blockades were to be raised, and the merchant vessels at the western powers permitted to enter Russian ports, and all Russian vessels detained in neutral ports, liberated

A difficulty was said to have existed in the Peace Conference, owing to the refusal of Austria to vacate the Danubian Principalities — Later intelligence of content, shows that the Austrian army had commenced taking its departure

It is reported at Berlin, that the English Cabinet had decided to reject the propositions for a capitalization of the Sound Dues on the terms offered by Denmark, but would make propositions herself

The French army is to be reduced from 600,000 to 400 000

It is believed that Russia will send an armament to Turin as soon as ratifications are exchanged

Advices from St Petersburg state that the law prohibiting the export of Russian produce had been repealed

The Czar has issued an ukase stating that the two fleets hitherto maintained by Russia in the Black Sea and Sea of Azoff are not to be recreated

Le Nord states that the exchange of ratifications would be effected on the 20th

English money market but little changed. Funds rather heavy Foreign securities dull, but improving Reports from manufacturing districts favorable

Peace Congress Austria's pretext for demanding a time for evacuating the Principalities was the necessity of protecting the ... against disorder until regular administration is established, although she is bound by treaty to quit the Ottoman territory on the ... of peace Russia strongly opposed the position

Liverpool Markets.

Liverpool, April 8, P M Breadstuffs. The grains are very heavy Wheat is a shade lower Four—prime qualities in good demand at late rates but inferior western canal is ... neglected Corn, with more offering is ... lower, the demand is small at 29s a 30s ... quarter Corn market steady at former ... Richardson Spence & Co, under date Liverpool April 8th, say "since finding we have had heavy arrivals of wheat and corn, the ... has been very quiet and inactive. To-day's market was thinly attended, and in ... only a limited retail business was done ... prices of Friday, for better descriptions, ... a decline of 2d per bushel on inferior ... For flour there was a fair consumptive demand at late rates Indian Corn ... neglected New Orleans white sold at ... yellow and mixed 29s a 30s per ... We quote wheat, red 9s 2d a 10s ... white 9s 3d a 10s 6d Flour, Philadelphia, Baltimore and Ohio 34s a 35s 6d, western 29s a 33s per bbl Beef and pork unchanged.'

Congressional.

Washington, 23d

Senate Mr Mallory communicated the ... of the Sec'y of the Navy for Senators ... the steam frigate Merrimac at Annapolis

House In the consideration of the $3,000,000 ... Mr Bell of Tenn expressed his doubt as to whether this large amount could be properly expended within the present year He thought it better to make only a small appropriation now

Mr Weller said the whole sum ought to be appropriated forthwith, in order to be used to advantageously

Mr Hale opposed the bill thinking the guns to be fitted with percussion locks and Maynard primers would not be capable with breech loading rifles. He thought they would not be serviceable in wet weather. He condemned so large expenditure in time of peace, and advocated economy

Mr Cass said the administration should not be held responsible for large appropriations. Congress had sometimes made them in opposition to the recommendations.

Mr Hale replied that if the democratic party had not controlled Congress generally, particularly the Senate, for a good many years past, they were not to be held responsible

These large expenditures, $70,000,000, or $100,000,000 annually, ought to arrest the attention of the people, for they were made at a time when the people were suffering from hard times from one end of the country to the other

Further discussion of the bill was postponed, and the subject of the Naval Board taken up.

Mr Crittenden stated that Capt. Stribling had claimed the honor of capturing a piratical vessel in 1822 which exploit was in reality performed by Lieut Watson, and upon a correction of the matter being brought to the notice of Capt Stribling, the latter acknowledged that he had mistaken the name of the vessel, being engaged in a similar capture during the same summer

Mr Jones of Tenn vindicated the character of Lieut Bartlett who was assailed on a former occasion by Mr Slidell.

Mr Housten made a reply to speeches of Messrs Clayton and Bayard, in which he referred to the character of Capt. Dupont and other naval officers in not very complimentary terms. He severely censured the Navy Board, and illustrated his remarks with numerous anecdotes

House Mr Thurston moved a reconsideration of the vote by which the Senate's amendment to the Deficiency Bill was adopted. The amendment is to prevent the former law, concerning public printing being so construed as to allow the printer 20 per cent for extra compensation

Mr Haven said unless this amendment was adhered to from $20,000 to $100,000 would be annually taken from the Treasury for the benefit of the printers The other day a prominent member of the Republican party, Mr. Stanton declared he would arraign the administration for extravagance, yet he and his friends and gentlemen on the democratic side were found voting together against this salutary amendment. He wanted this draft on the treasury cut off before his party shall come into power

Mr Cobb defended the votes of the democrats, saying that Mr Haven sought to create an impression on the public mind that the democrats are in favor of such extra allowances,

when he had not an iota of ground to stand upon He could assure him that the responsibility for large expenditures would not fall on the American party very soon

Mr Clingman said the printer had the same right as others to the 20 per cent and that was none at all. He advocated the reduction of the tariff in order to raise only so much revenue as is necessary for the economical administration of the government.

New York, April 23.

Mr. Buchanan was received this morning by the joint committee of the Common Council, and welcomed as the guest of the city, and afterwards escorted to the Everett House To-morrow he will receive his friends in the Governor's room, City Hall. He declines a public dinner, and will leave for Philadelphia Friday morning.

Washington, 23d.

It is said that an effort will soon be made to abolish the Court of Claims, Mr Greenwood ... the House having prepared a bill for that purpose

The President's last public evening reception for the season will be given at the White House on Friday evening.

Justice Catron, of the New York Supreme Court, has been summoned to Nashville, in consequence of the illness of one of his family.

New York Markets.

New York, April 23.

Flour 12 a 25 lower; Common to straight state 6,87 a 6,37, upper lake 6,12 a 6,37; ... to good Ohio 6,18 6,50; southern ... common mixed to good 7,00 a 7,56; ... extra 7,56 a 8,62.

Wheat lower and unsettled. Red ... southern mixed, common 1,60, southern ... good, 1,70.

Corn lower and unsettled. mixed ... white 62 a 63, and choice 66; yellow ... round yellow do.

Pork easier Mess 17,93 a 18,00, prime ... western prime mess 16,00 a 17,00.

Beef heavy, Country mess 8,25 ... repacked Chicago 12,00 a 13,00; prime ... 17,00 a 21,00.

Coffee firm Rio 11 a 11½; Java ...

Sugars firm. New Orleans 6¾ a 8... Muscovado 6 3 4 a 7 3 4, Porto Rico 7 3-... Havana 7 3-8 a 9

Molasses firmer New Orleans ... Muscovado 35 a 38, Cuba clayed 32.

Killed on the Railroad. We learn from the Augusta Banner that an old man named Tibbetts, recently removed to Augusta from Athens, was run over on Tuesday, ... by the Portland train, and died in a few minutes afterwards. He was deaf, and consequently did not hear the alarm whistle which was sounded as he was walking on the track.

NORTH NURSERY.

The subscriber offers for sale, at his Nursery in Bangor, a fine assortment of FRUIT & ORNAMENTAL TREES. Shrubs and Plants, ... this climate, and comprising most of ... that are wanted for the Garden, Or... ornamental Grounds, among which are ... Pear, Plum, Cherry, Gooseberries Currants, Blackberries, Raspberries, Grape Vines, ..., Queen Willow, Crab Apples, Roses, Rhubarb, Stocks for Fruit Trees ...

Trees will be taken up with great care, for ... good roots, and safely packed. ... proprietor intends to sell as low as can be ... at any Nursery in New England ... Descriptive priced Catalogues furnished ... all who apply

J WINGATE CARR.
April 2..., 1856 d&w3w (Jour 3wd&w)

CARPETINGS.

Those who are about purchasing CARPETS, would do well to call at PATTEN & COOK'S, NORTH WEST MARKET SQUARE, who are selling off their ENTIRE STOCK AT COST! Call soon, as they are going fast. april29

J. C. Getchell,
House & Ship Plumber,
—AND—
Pump Jobber,
Next Door to the City Hall, (UP STAIRS)
A good assortment of Pumps and Pipe constantly on hand All orders promptly attended to.
april 17 tf

Paint and Painting.

THE subscribers have this day connected themselves in business under the name of R. Y. Crockett & Co., for the purpose of carrying on the House, Ship and Sign PAINTING Business, Paper Hanging, Glazing, &c, Imitation of Wood and Marble executed in the best manner. Also, Depot for the sale of MIXED PAINTS of all colors Oils, Varnishes, Japan, Putty and Glass, and have taken the OLD STAND occupied by GEO A. LONGFELLOW for the last Fourteen Years, at No. 3 Water-st., Bangor.

R. M. CROCKETT,
L. B CROCKETT
March 20, 1856 apr22 d&wlm

Spring Opening
...AT...
HALL'S,
No. 1 Union Block, Main-st;
(Formerly Hall, Lothrop & Co)

The Ladies of this City and vicinity, are respectfully invited to examine the NEW AND BEAUTIFUL STYLES —of— MILLINERY, FANCY GOODS, EMBROIDERIES, &c., —To be opened on— Saturday, April 19th.

The Millinery Department will be under the charge of Miss Gay, of Boston, who has had several years' experience in the first class work of that city
april 17, 1856 2w

'Addams' Varieties.'
NOROMBEGA HALL.
LAST NIGHT
But One of the AMERICAN TRAGEDIAN, Mr. Wyzeman Marshall, Who will repeat his Great Character of ... By particular request.
THURSDAY EVENING, April 24th, the beautiful Play INGOMAR, THE BARBARIAN
Ingomar, ... Mr Marshall
DANCE, ... Miss Kathleen
to conclude with PADDY MILES.
Paddy Miles, ... E. J. Williams
To-morrow, FRIDAY, Last Night of Mr. W Marshall
PRICES—Gallery 20 cts—Ticket admitting lady and gentleman, 50 cents—additional lady, 25 cts—Parquette seats 25—children ... Seats may be secured during the day at an extra charge of 12½ cents each
Doors open at 6½, commence at 7½
april24

A Great Variety
—OF—
Greenhouse Plants AND ROSES.

Also, Verbenas, Asters, Dahlias, &c., for sale ... the Flower Garden, and ... the Green House ... subscriber

Cabbage Lettuce, and Celery Plants and Tomato Plants in pots by the dozen ... at the Garden on Levant Road.
ALBERT NOYES.
apr22 1m (Journal)

A Fine Variety
—OF—
Apple, Pear, Plum, —AND— Cherry Trees.
...ALSO...
Red and White Dutch Currants, Red and White Antwerp Raspberry, Houghton and other varieties of Gooseberries, Hovey Seedling and Early ... Strawberry, Linneus and Colossal Rhubarb, Peonies, Climbing and other Roses, Honeysuckles, &c., for sale at the Pomological Garden and Nursery, on Levant Road. ALBERT NOYES
P S—Orders for any of the above, by mail, or left at my store No's 15 and 17 Central street, will be promptly expedited.
Bangor, April 22, 1856. 1m
(Journal)

Flowers for May Day.
A. Schenger
Will hold a Ticket sale of Flowers at his Green House on York street during May-day ... each ticket holder will be entitled to the fine plant, ... chance for ... of the premiums ... The first premium will consist of ... and the second of ... plants, well potted ... The selection of Plants & Flowers is a good one ...
Price of a ticket 25 cents.
apr21 1m

Roses, Peonies, &c.
Adam Schenger
Has for sale choice hardy ROSES, PEONIES, and other FLOWERING SHRUBS, which cannot fail to give satisfaction.
April 21 3w

Annual Plants.
ADAM SCHENGER has for sale many Plants for setting out—Tomato, Cabbage, Lettuce, Pepper, &c Also, a large variety of Flowering Plants.
april21 4w

TABLE CUTLERY!
A LARGE STOCK, in Ivory and Common Handles—Balanced and not balanced—just received and for sale LOW by J. S. RICKER, ... Main-st.
meh10 d&w

CANARY and Hemp Seed, for sale by J S INGRAHAM.
apr17

Nat... a S...
A NEW ... Book, by ... A. BARTLETT'S, 2 ... Block.

NEW Spring Goods

Just received a good variety of Fancy Silks, Challies, DeLaines, Ginghams, and PRINTS. ....AND.... an assortment of New Styles Talmas and Mantillas; All of which will be sold at the Lowest Prices.

WEED & KIRKPATRICK, NO. 2 MAIN STREET.
april6

HAVE YOU?
Scrofulous Humors, Salt Rheum, Chilblains, Erysipelas, Scald Head, Old Mercurial or Fever Sores, Barbers' Itch, Pimples or Humors of any kind on your Skin?—use the Allied Ointment and Humor Syrup, which almost invariably cures such disorders, and leave the blood pure and the skin smooth and fair.
GUILD & HARLOW, Agents for Bangor and vicinity, Corner of Exchange and York streets.
apr17

Harper
FOR MAY, received by HIGHT & DREW
apr19

Irish Moss.
A FRESH article for sale at the old Holden Stand, No. 22 West Market Square.
W. H. SANGER.
apr17

To Mechanics.
BYRNE'S Mechanics' Manual, at A. BARTLETT'S, No. 2 Harlow Block.

WETMORE'S
General Intelligence and Advertising Office
Strickland's Block, Kenduskeag Bridge

TO RENT—A large House, within five minutes walk of Kenduskeag Bridge, with gas, ..., hard and soft water, &c. Rent $300— ... of Wetmore.

SITUATION WANTED—By a young man in a corn and flour store, or some similar situation, where he would not be afraid of work Inquire of Wetmore.

WANTED, by a steady man who has had experience in the Grocery line, a situation at ... or some similar business ... by a lad in a Variety Store

FOR RENT—A very desirable House on Broadway, new, with hard and soft water, every convenience of a modern built house ... a garden in connection with it Rent ... Inquire at Wetmore's Intelligence Office

AUCTION SALE
......OF......
LIVERY STOCK.

I shall sell at Auction on THURSDAY, May 1st, 1856, at 11 o clock A. M., all the stock connected with the Stable occupied by me, in rear of the Hatch House Said stock consists of Horses, Stage and City Coaches, Carryalls, Chaises, Top Buggies, Express and Single Wagons, Sleighs, Harnesses, Robes, Saddles, Bridles, and all other articles in said Stable, with the buildings occupied by me as Office and Carriage house—said buildings to be removed by the 10th of May Also, one pair of Fairbanks' best HAY SCALES Any part of the above can be had at private sale any time previous to the day of auction Terms at sale
This sale will positively take place at the time mentioned
HENRY MORRILL
H A. HEAD, Auctioneer
apr16 ts

To the Ladies!
French and German Corsets.

WE have the Agency for the sale of the French and German Seamless Corsets and Bodices,

and have now in store a large stock of a variety of forms and styles, which we are prepared to sell at the lowest possible rates, at WHOLESALE and RETAIL, at
32 MAIN STREET
Hatch & McKenney.
apr16 d2w

Warren L. Alden,
No 2 UNION BLOCK, ...MAIN-STREET,
Offers for sale, at the lowest prices
Abbott's Bitters Skinner's Sherry Wine Bitters; Richardson's Sherry Wine Bitters Andrew's Sherry Wine Bitters; Holman's Nature's Grand Restorative; Aromatic Stomach Bitters, Golden Seal Bitters, Moffatt's Bitters, Plant and Root Bitters, Atwell's Bitters
—ALSO—
5 gross Bennett's Plant and Root Pills; 4 gross Wright's Indian Veg Pills, 1 gross Brandreth's Pills, 6 doz. Moffatt's Pills, 6 doz Tomato Pills, 1 gross Russia Salve, 1 gross McAllister's Ointment, 2 gross Smith & Melvin's Fluid Ext Valerian, 3 gross McMunn's Elixir Opium, 1 gross B A Fahnstock's Vermifuge

Timothy T. Cates,
GAS FITTER,
... Having taken a shop at ...
No. 27 West Market Square,
Over the Gas Co's Office, is prepared to do all kinds of PIPING entrusted to his care with neatness and despatch
Orders from the country for Steam or Water Pipe, accompanied by draft, will meet with prompt attention
All work warranted to give entire satisfaction
......References......
Franklin Muzzy, Samuel Larrabee,
Dodd & Wiggins, Charles Sawtelle,
Upton & Ingalls, Thomas Trickey,
... P Strickland Wood & Bishop
april... dtf

WILLIS'
AND Thompson's Bank Note Detector for April, for sale by HIGHT & DREW
apr...

FLOUR.
75 BBLS. Sup. CANADA FLOUR, for sale low to close consignment.
THO S A TAYLOR & CO,
apr15 2w

Dissolution of Copartnership.
THE firm heretofore existing between John Low and Son was dissolved on the 11th ult. by mutual consent The business of the firm will be settled, and the business carried on, by the junior member of the late firm.
JOHN LOW,
WILLIAM LOW
Bangor, March 1, 1856

SHORTS.
Ten Thousand Pounds
FINE SHORTS, for sale at No. 3 Exchange-st by WM. JEWELL.
mch4

POTASH,
AT wholesale and retail, by G. F SARGENT & CO
apr14

New Papers.
WE are just opening an invoice of French Paper Hangings and Borders, of our own importation. Purchasers are respectfully invited to call and examine our stock.
D BUGBEE & CO
apr6

White Glue,
OF superior quality, for milliner's use, for sale by H. W FULLER.

APRIL.
HARPER'S Magazine, Water Cure and Phrenological Journals, at A. BARTLETT'S, 2 Harlow Block
mch22

MAY.
GODEY, Ballou's Monthly, National Magazine, &c, received by D. BUGBEE & CO
apr21

MAY HARPER
FOR sale by D. BUGBEE & CO
apr21

American Manual of
PHONOGRAPHY—The Reporter's Manual & Vocabulary, for sale by D BUGBEE & CO.
apr21

Maccaboy Snuff.
SWEETZER'S for sale at the Old Holden Stand, No. 22 West Market Square
W H SANGER.
apr17

OSBORNE'S
GOLDEN OINTMENT
AND GALLUP'S
Vegetable Family Pills,
For sale at G F SARGENT & CO'S, and at the office of the Gen. Agent, 34 Main-Street, Bangor, (up stairs.)
mch27 1stf C. B WALKER, Agent

50 BOXES 8x10 GLASS, just received and for sale low by J. S. INGRAHAM.

C H DUNNING & CO,

Agricultural Warehouse
—AND—
SEED STORE,
42 West Market Square.
......FOR SALE .....
4000 lbs AROOSTOOK CLOVER SEED,
200 bush AROOSTOOK HERDS GRASS,
100 bush CANADA WHEAT,
100 bush SPRING RYE,
500 tons fresh ground Plaster,
Also, on hand, a full assortment of
Agricultural Implements
—AND—
Garden & Field Seeds,
of all descriptions
Bangor, March 13, 1856 d&w

FLOWER SEEDS —100 varieties, many kinds rare and beautiful—for sale by WM MANN
apr15

GARDEN SEEDS,—For Hot Bed and open culture—some rare kinds from the Patent office for gratuitous distribution Also, boxes of assorted for the country trade For sale by WM MANN
apr15

FRUIT TREES.—Orders will be received, for any desirable kinds and quantities of Apple, Pear, Peach, Plum and other trees,—all warranted true to their names Apply to WM MANN
apr15

EVERGREEN TREES—Such as Fir Arborvitæ, Spruce, Larch, Hemlock, of all sizes and quantities, for city gardens or exportation, furnished at short notice Apply to WM MANN, No 4 Wall street, Near the Dwinel House
apr15 d&w6w

Flower and Vegetable
GARDEN SEEDS!
JOHN POMFRET
Has just received a choice lot of Flower Seeds from a celebrated Seed-store in Connecticut, comprising all the most valuable and popular, as well as a variety of NEW and RARE KINDS
...ALSO...
On hand a very large lot of Flower Seeds, of his own raising, which he warrants pure and good.—These Seeds will be sold
10 PAPERS, FOR 25 CENTS
GREEN-HOUSE PLANTS,
such as Verbenas, Rose Bushes, Geraniums, &c., &c Pansies, a choice lot.
Also, in their season, Tomato Plants, Cabbage Plants &c
HARDY ROSES, including Cabbage and Moss Roses
april3

Embroiderieries
and White Goods.
One of the Best Stocks of EMBROIDERIES to be found in Bangor is
AT CHAMBERLIN'S,
Also, WHITE GOODS in Checked, Striped, and Plain Cambrics Muslins Dimities, Brilliants, &c, &c
Hdkfs.
Plain, Hem'd Embroidered and Colored Borders, in great variety
All at Very Low Prices.
april 15

RIBBONS----RIBBONS!
G. N. Chamberlin,
No. 2 Under the Hatch House,
Has received a very large assortment of SEASONABLE
BONNET RIBBONS,
which are offered at extremely Low Prices Customers are requested to look at them before purchasing, as he is satisfied that an examination of his stock will prevent their shopping elsewhere.
—ALSO—
Bonnets and Flowers,
A good Stock on hand, and New Styles constantly received.
N B —Having secured the services of MISS TOZIER (so favorably known to the ladies of Bangor by her being so long at Miss Newhall's,) he hopes to see her former friends at her new quarters
april 15

Injecting Instrument.
DR. MATTSON'S Pocket Injecting Instrument, accompanied by his illustrated Manual, containing full directions for the employment of injections in various diseases For sale by AMBROSE WARREN, No 3 Granite Block
aug18

PICKLES, for sale by the gallon or bottle by J S INGRAHAM
apr17

THO'S A. TAYLOR & CO.
AGENTS FOR
Gardiner Stone Ware Co,
A full assortment of Butter Pots, Jugs, Pitchers, Churns, &c., at Manufacturer's prices.
Jan. 26 d3m

Natural Philosophy,
BY Sprague, received by E F DUREN.
april1

LAND WARRANTS
WANTED.
INQUIRE of G F SARGENT, No 8 Corner Smith's Block.
April 14

Health to the Babies.
JUST RECEIVED a new lot of Willow Wagons, Chaises, and Cradles, at I W GOODHUE'S, No 2 Kenduskeag Bridge
apr15

Double Extra Flour.
100 BBLS. Double Extra Flour, a new superior article, for sale low by GEO. W. LADD, ...
mch27

For Bangor, via Boston!
Or as far as the ice will permit
THE STEAMER
Menemon Sanford
will leave New York on or about the 15th April, for the above places. Freight ... an
For further information enquire of JAMES T SANFORD, 91 West St., N. R.
april8 tf

Steam-Boat Notice.

The steamer DANIEL WEBSTER, Captain Samuel Blanchard, will leave P... and for Frankfort Wednesday evening April 9 ...
—RETURNING—
Will leave Frankfort for Portland, Friday morning, April 11 at 5 o'clock
Fare from Frankfort and Bucksport to Portland, $2 00
From Searsport, Belfast, Camden, and Rockland to Portland, $1,50
Way Fares on the river as usual.
W A BLAKE, Agt
N B The D W will not connect with any train for Boston until Monday, ... inst.
Bangor, April 5, 1856

CITY OF BANGOR.
Public Notice.
NOTICE is hereby given that the Joint Standing Committee of the City Council on Accounts and Claims will be in session at the Aldermen's Room, on FRIDAY preceding the first Monday of each month during the ensuing Municipal year, at 2 o clock P M All persons having claims against the City will present them to said Committee at the time of said meeting
S C. HATCH, Chairman
april2, 1856 tf

NOTICE.
THE Stockholders in the Bangor Gas Light Company are hereby notified that the Annual Meeting of said corporation will be holden at their office in West Market Square, on MONDAY the fifth day of May next, at 2 o'clock P M, for the following purposes, viz
To choose a board of Directors for the ensuing year
To see if the company will vote to accept the act passed by the last Legislature increasing the capital stock of the Company fifty thousand dollars
To hear and act upon the report of the Directors—and for the transaction of any other business that may properly come before said meeting
LEONARD MARCH President.
April 21st, 1856 tm

Important Notice.
GARDNER CHILSON has just completed & patented in America, England and France his new invention, the CONE FURNACE and asks the special attention of those about erecting or remodelling buildings as well as dealers in Hot Air, Steam, or Hot Water Furnaces, and all interested in steam power, to carefully examine this invention, which entirely CHANGES the PRINCIPLE and CHARACTER of HOT AIR FURNACES—developing another, and a new principle, and obviating all former objections to their use The practical operation of a number of these Furnaces, erected during the past winter, points out a new discovery in science by which the most wonderful economy in fuel has been attained and clearly demonstrates that the waste heat lost from chimneys is enough to warm every dwelling in the city By this invention the heat formerly lost, is made to warm the house
This discovery—so simple in itself—is the daily wonder of those who witness its results, and it becomes a matter of surprise that a plan at once so simple and practical in its operation should thus far have entirely escaped the notice of scientific men We believe that no one who investigates this principle will be liable to use a Furnace constructed on any other principle, and we would invite all who would witness its operation to call at the store of CHILSON, GOULD & CO, No 99 a 100 Blackstone-street.
An agent will soon be appointed for the sale of this Furnace in Bangor.
Boston, April 1, 1856 1mis

Just the Place
FOR the Ladies and Gentlemen to get their Watches and Jewelry and Fancy
Repairing
done Gold Chains and Jewelry Cleaned and Polished, so as to be made to look like new Also, Hair Jewelry made to order, in any style desired Hair neatly inserted into Lockets, Pins Rings, &c
WATCH GLASSES FITTED.
I also keep a good assortment of Clocks, Jewelry, and Fancy Goods which I will sell as low as can be purchased elsewhere in the city
N B. Having been in the business in this city the past five years in the largest establishments I feel confident that I can please all who may favor me with a call.
Particular attention paid to repairing
DAVID B WARD,
No 3 TAYLOR'S NEW BLOCK, Nearly opposite ... Kenduskeag Bridge, Bangor, Me.
april 12 tf

Parasols & Sun Shades.

Just received from New York the Latest Patterns of Silks Fringes and Trimmings, which I am manufacturing into every Style and Quality.
Parasols, Sun Shades, and Umbrellas new covered and repaired at the shortest notice at No 2 Kenduskeag Brid. e.
I W GOODHUE
april6

FLOUR.
1125 BBLS Super and Extra Ohio & Genesee FLOUR
100 bbls. Hopeton Double Extra Flour
63 half bbls. Extra Flour—landing from schr Wm Abbott, and for sale by SIDNEY THAXTER, 11 and 12 City Point
nov17

225 CHESTS and Half Chests New TEAS Colong, Ningyong, Hyson, and Souchong, for sale at Boston wholesale prices, at 53 West Market Square by THOMAS J STEWART
april2

April Magazines.
LADY'S Book, Ladies Repository, Nautical and Ballou's Magazines, for sale by O R PATCH
mch24

Hard Ware & Cutlery.
WISHING to reduce my extensive Stock of Hard Ware and Cutlery, I now offer for Cash or approved credit to the trade and consumers, GREAT BARGAINS in Hard Ware, Cutlery, Window Glass, Paints, Oils, Varnishes, Japan, Brushes, &c, &c
M. SCHWARTZ.
mch28
to
PUTNAM,
FOR April, and Leslie's Gazette of Fashion rec'd by HIGHT & DREW
apr...

Light.
BURNING FLUID and Camphene, just received and for sale by SAMUEL DEALING.
apr...

DEVINE'S Compound Pitch Lozenges, just received and for sale at 92 Main-st by SAM'L DEALING
apr14

CRANE'S PATENT Compound Soap, just received and for sale at 92 Main-st by SAM'L DEALING.
apr14

THE HATCH HOUSE,
Main Street, Bangor, Maine.

This House has been thoroughly repaired, refitted, and refurnished throughout with New Carpets, Furniture, Beds and Bedding and is now open for the reception of company, under the charge of the subscriber

It is a large, commodious and well furnished House, situated on Main Street, near the centre of the city, and within a short distance of the Steamboat Wharves and the Depot of the P & K Railroad, to and from which Coaches are always in readiness to convey passengers

Its numerous advantages to strangers, and particularly to those visiting the city on business or for pleasure, renders it one of the most desirable Houses in the city.

Connected with the House is a large and commodious Stable in charge of competent and faithful hostlers

By strict personal attention to the comfort of his guests, the proprietor hopes to receive a liberal share of patronage.

NATHAN PERRY, Jr
Bangor, Feb 26, 1856

Houses for Rent.
A desirable House on Broadway, corner of Garland street It has a large garden, hard and soft water and is convenient in every respect. Rent $250.
—ALSO—
One on the corner of French and Cumberland streets, in good repair at a rent of $125 Possession given immediately
For further particulars enquire of the subscriber, at his store West End Kenduskeag Bridge
ALLEN MARDEN
april 17

HOUSE TO LET.
A commodious and pleasantly situated House on State St, containing 20 rooms, and well calculated for a boarding house Possession given 1st of May. Apply to
SIMON T PEARSON
april 21 tf

House Lots for Sale.
For sale by the subscriber a number of House Lots in size to suit purchasers One large lot containing one acre and one third, adjoining John E Godfrey, Esq These lots are on high land which overlooks the city where is good water good air, and good neighbors, and more expected
...ALSO...
150 Bush. Jackson Potatoes
100 do do suitable for seed,
25 do Seed Wheat,
25 do Seed Barley.
SIMON NOWELL
apr8 13m

Store to Let.
The Store on Exchange street, second door from York street is to let
A P GOULD
apr14

Office to let
Front Office to let Rent low if applied for immediately at Patten & Cook's, No. 18 W. Market Square
March 28 tf

To Rent,
One good Tenement in good repair and every way convenient. Possession given immediately JOHN LOW
Bangor, Jan 15, 1856

For Rent,
That pleasantly situated and convenient House on Broadway next to and adjoining the residence of the subscriber — Possession given the first of January
THOS A WHITE
dec5 tf

House Lot.
A desirable House Lot on Essex Street for sale. Inquire of
HOLLIS BOWMAN
March 31, 1856 1m*

For Sale,
One double tenement House on Essex Street—lot 72x110
1 House corner French and Cumberland streets
2 House Lots on Centre street and one small House Terms easy. Apply to
M. B REED, Frankfort.
mch28 1m*

STRAW BONNET
BLEACHERY.
The subscriber having disposed of his ENTIRE STOCK of Millinery and Fancy Goods, will devote his whole attention to Bleaching & Pressing STRAW BONNETS, in which he guarantees satisfaction, and always at the lowest prices at the Main Street Bonnet Bleachery, No. 60 Main Street, OPPOSITE THE FREE CHURCH SOUTH END HATCH HOUSE
HENRY REID.
Bangor, April 9 d&w3w

New Millinery!
—AND—
Fancy Goods!
MRS. REID
Having returned from Boston with an ENTIRE NEW STOCK of MILLINERY and FANCY GOODS, respectfully invites the attention of her friends and the public generally to the same Mrs R. having had an experience of twenty years in this place flatters herself that by strict attention to business she merits and will receive a liberal share of public patronage
Mrs. Reid, ... No 60 ...
Opposite the Church
april9 d&w3w

CHAIRS.
20 DOZ. Wood Seat CHAIRS, and an assortment of Rocking and Office Chairs, for sale at wholesale prices by S. GILMAN, 37 Broad Street
oct22

Black Pomatum.
TO smooth and keep the Hair and Whiskers in place—for sale by W H SANGER
apr17

Kennedy's Med Discovery
AT wholesale and retail W H SANGER
apr17

Window Glass
20,000 FEET of that very nice ... and American Window Glass of all sizes, for sale very low by
M. SCHWARTZ
Exchange street
mch28

Leaf Lard.
10 TIERCES Leaf Lard for sale low by GEO W LADD, No. 4 Broad street.
mch27

NAILS, NAILS!
300 CASKS Assorted Nails for sale low by GEO W. LADD No 4 Broad street
apr...

PRESERVED GINGER—also, superior Olives (Seville,) just received at J. S. INGRAHAM'S.
apr17

NewspaperARCHIVE®

NewspaperARCHIVE®

STEAMERS.

Summer Arrangement.

The Steamers ATLANTIC, Capt. Geo. Knight, and the FOREST CITY, Capt. F. A. Prince, will run as follows:

Leave Atlantic Wharf, Portland, every MONDAY, TUESDAY, WEDNESDAY, THURSDAY, and FRIDAY, at 7 o'clock P. M. and Central Wharf, Boston, every Monday, Tuesday, Wednesday, Thursday, and Friday, at 7 o'clock, P. M.

Fare in Cabin, $1, 50
Fare on Deck, 1, 00

Freight forwarded daily over the A. & K. and P. & K. Railroads, to Bangor, and all way stations.

Each Boat is furnished with a large number of State Rooms, for the accommodation of ladies and families, and travelers are reminded that by taking this line much saving of time and expense will be made, and that the inconvenience of arriving in Boston at late hours of the night will also be avoided.

The Boats arrive in season for the passengers to take the earliest trains from the city.

The Company are not responsible for baggage to any amount exceeding $50 in value, and that personal, unless notice is given, and paid for at the rate of one passenger for every $500 additional value. L. BILLINGS, Agent.

march14 tf

California Steamers,
Carrying the United States Mail

5th and 20th of each Month.

Reduced Prices; 100 lbs. Baggage Free.

Through Tickets, including transit of the Isthmus, via Panama R. R.

By order of the Postmaster General, the United States Mail Steamers will hereafter be despatched from New York direct to Aspinwall on the 5th and 20th of each month.

Passengers are landed at the Railroad Depot, Aspinwall, and conveyed across to the Pacific Steamers *without any extra expense*. This is the *only* line giving entire Through Tickets, including *meals*, on the Isthmus.

Transit made in *four hours, entirely by daylight*, thus avoiding the great exposure by night in open boats to fever and ague, and 200 miles of dangerous lake and river navigation over rocks and shoals.

Arrangements have now been completed so that the regular U. S. Pacific Mail Steamer will leave Panama for San Francisco immediately on arrival of the Atlantic Mails and passengers, thus securing passengers by the Mail Line a *sure* and *short* passage, without any detention on the Isthmus.

☞ *Tickets must be signed by one of the Company's Agents before they will be recognized by the Agent at Panama*, and Tickets thus signed can be obtained of the *only authorized Agent* for the Atlantic and Pacific Mail Steamship Companies in this city. C. L. BARTLETT, Agent, No. 16 Broad Street, Boston.

August 1, 1855 1y

Winter Arrangement.
Daily Express
—TO—
PORTLAND & BOSTON, VIA RAILROAD.
THE ONLY
Inland Express to Boston.

Having made arrangements with the Penobscot and Kennebec Railroad Company, our Express will leave EVERY MORNING, at 7½ o'clock, delivering and receiving packages and freight at every station on the route.

We shall also continue to run our Express to *Boston direct*, per steamers Boston and Kennebec, from Frankfort.

All freight for Bangor, to come "via railroad," must be left at the office in Boston by 4 P. M. previous to the day of leaving.

Freight will be called for in any part of the city by leaving word at the office.

Office in Bangor, No. 5 Dow's Block,
in Portland, Middle street, Winslow & Co., Agents.
in Boston, No. 35 Court Square, Railroad Exchange.

nov28 HODGMAN, CARR & CO.

New City Coach.

The subscriber is happy to inform his friends and the public, that he has procured, and will this day commence running, for their accommodation, one of the best and most convenient Hackney Coaches ever brought into this city with an elegant team of horses; and that he will hold himself in readiness to execute promptly, faithfully, and in the most careful manner, any commands in that line with which he may be favored.

Order Books may be found at the Express offices of Messrs Hodgman, Carr & Co and Edwards & Co., and at Churchill's store on State street, and Hellier & Boardman's, Woodmarket Square, Hammond street.

N. B.—Select parties or families taken to and from Mt. Hope by leaving their orders on my books at any of the above places. N. A. MATHEAS.

Bangor, May 10, 1855.

Doctor LAROOKAH,
A Celebrated Indian,

Has discovered in the combination of four kinds of **Roots and Herbs** a remedy that is *Warranted to Cure Consumption* in all cases where the lungs are not mostly consumed, and sufficient left to sustain life; and every disease, of whatever name, having its seat in the lungs, or in the bronchial tubes.

One to two bottles will cure the worst of Colds. One to three bottles will cure the hardest Coughs. One to two bottles will cure the Whooping Cough. Two to four bottles will cure the Asthma. Four to eight bottles are warranted to cure Bronchitis. One bottle will cure Croup. Six to eight bottles are warranted to cure CONSUMPTION. Three to five bottles will cure the Catarrh.

☞ See directions on label. $1 per bottle.—Manufactured by SEVERY & HOWARD, Melrose, Mass.

G F SARGENT & CO., Druggists, No. 8 corner Smith's Block Bangor, exclusive Wholesale Agents. sept20 dly

At Franklin Street
Carriage Depot!
On Hand and For Sale
—AT—
LOWEST PRICES

Chaises, Carryalls, Wagons, Top and Open Buggies, Gigs, and Wheels of all kinds. Also, constantly on hand Oak, Ash, and Walnut, Lumber, Cut and Bent Fellies, Hubs, Turned and Sawed Spokes, of all sizes. Side and Elliptic Springs, and Axles of all sizes.

Team, Express, Porter, and Peddle
WAGONS,
and all kinds of CARRIAGES,
Made and Repaired
TO ORDER.

☞ In consequence of my necessity to raise money, I will sell my large stock on hand AT COST.

**REPAIRING, of all kinds, done for Cash lower than at any other establishment in Maine.

††Those who wish to purchase a Carriage, or Stock, will please give me a call.

B. N. THOMS.

Bangor, March 8, 1856 tf

Maynard's Collodion,

A NEW remedy for Burns, Bruises, Cuts, Scalds, and all diseases of the Skin. For sale by W. H. SANGER.

RAIL ROADS.

Ken. and Portland and Somerset and Ken.
RAIL ROADS.

Spring Arrangement,

COMMENCING Monday, April 14th, 1856.

Leave Kendall's Mills for Augusta, Bath, Portland, and Boston at 5,00 and 11,45 A. M.

Leave Portland for Bath, Augusta, Waterville and Kendall's Mills, at 6,45 A. M. and 1,15 P. M.

Leave Portland for Bangor at 1 15 P. M.

The 1 15 P. M. train from Portland connects with the 7.30 A. M. train from Boston, taking passengers through to Bangor same evening.

Through tickets are sold at the Eastern and B. and Maine Depots, for all stations on the road—also, for Pittsfield, Newport, and Bangor.

B. C. HYDE, *Sup't.*

Bath, April 11, 1856

Penobscot and Kennebec RAIL ROAD.

SUMMER ARRANGEMENT

ON and after MONDAY, April 14, Trains on this Road will run daily (Sundays excepted) between Bangor and Waterville, as follows:

Passenger.	*Passenger and Freight.*
Leave Bangor 9.15 A. M.	3.35 P. M.
Arrive at Waterville 11.52 A. M.	8.30 P. M.

RETURNING,

Leave Waterville 5.05 P. M. on arrival of train from Portland.	11.25 A. M.
Arrive at Bangor 7.40 P. M.	3.05 P. M.

The Passenger train from Bangor connects at Kendall's Mills with train on the Kennebec and Portland Railroad and at Waterville with train on the Androscoggin and Kennebec Railroad. By this train passengers reach Danville Junction in season for train for Montreal, and by either of the above Roads, reach Portland in season for through train to Boston and Lowell same day.

STAGE CONNECTIONS.

At *Newport* stages for Dexter, Dover, Foxcroft and Moosehead Lake, connect with trains each way. At *Pittsfield*, stages for St. Albans, Hartland, Harmony, Cambridge and Athens, connect with trains each way.

WILLIAM CUTTER, Sup't.

Bangor, April 12, 1856
(City papers copy)

CHANGE OF TIME.
Bangor, Oldtown, and Milford Rail Road Company.
Spring Arrangement.

ON and after the first day of April, the Trains will leave as follows, till further notice is given.

Leave Bangor at 8½ o'clock A. M.; 12½ o'clock M.; 5 o'clock P. M.

Leave *Milford* at 8 o'clock A. M.; 1½ o'clock P. M.; 6½ o'clock P. M.

Leave *Oldtown* at 8 o'clock A. M.; 1½ o'clock P. M.; 6½ o'clock P. M.

N. T. SWAN, Agent.

Bangor, March 28, 1856 (Mercury, and Jour. copy)

Androscoggin and Kennebec RAIL-ROAD.
Fall Arrangement.

ON and after MONDAY, Oct 1, 1855, Passenger Trains will run on this Road, between *Waterville and Portland* to connect with trains for Boston, as follows:

Leave Waterville at 5.00 A. M. and 10.30 A. M. The 10.30 A. M. train leaves on arrival of the morning train from Bangor. Passengers from Bangor, for Portland or Boston, by the freight accommodation train, remain over night in Waterville, and take the early train next day.

—RETURNING—

Trains leave Portland at 7.45 A. M. and 1 P. M. on arrival of morning train from Boston. The last train connects with train for Bangor.

EDWIN NOYES, Sup't.

Sept. 27, 1855

NEW ROUTE
—TO—
CORINNA, DEXTER, MONSON AND MOOSEHEAD LAKE,
VIA
Pen. and Ken. Rail Road to Newport.

Convenience, Safety, Speed and Comfort.

PASSENGERS leaving Bangor by Morning Train at 7.45 arrive at Greenville, foot of the Lake, at 7 o'clock same evening.

FARE from Bangor to Corinna, ...1,12½
to Dexter, ...1,50
to Monson, ...2,00
to Lake, ...2,50

Bangor, Jan'y 1, 1856 d27

Great Central Route.
From Bangor and Boston
—TO—
Niagara Falls and Buffalo,
FROM THENCE TO
CHICAGO, ST. LOUIS, ROCK ISLAND,
And all points in the Great West.

PASSENGERS can leave Bangor every *Monday, Wednesday, Thursday* and *Friday* morning, and take the cars from Fitchburg R. R. Station every day, (Sunday excepted,) at 7½ o'clk A. M. and 12.30 P. M.

Time from Boston to Buffalo.......24 hours.
Boston to Niagara Falls, 24 "
Buffalo to Chicago......24 "
Niagara Falls to Chicago, 24 "

The great facilities offered to the traveller gives this route the preference over any other.

The saving of distance and time, and the extent of Air Line of the route, enables the passenger to *arrive in Chicago hours in advance of any other Line*, which together with the many objects of interest along the line, renders it THE FAVORITE ROUTE with the Business Traveller, as well as the Tourist.

Those having THROUGH TICKETS on this route can stop at any point and resume their seats at pleasure. For further information enquire of the Agents at Bangor.

☞ *THROUGH TICKETS* for this route for sale by

EDWARDS & CO., Ag'ts,
22 West Market Square,
BANGOR.

n22 d&w

FAIRBANKS'
CELEBRATED
SCALES,
of every variety,
34 Kilby Street, Boston.
GREENLEAF & BROWN,......Agents.

For sale in Bangor by R. S. MORISON & CO.

A full assortment of all kinds of weighing apparatus and store furniture for sale at low rates Railroad, Hay and Coal Scales set in any part of the country. feb28 ly

SPRUCE GUM, extra clear, for chewing, for sale at 92 Main street, by ap14

nov27 decd

ARNOLD'S COMBINED

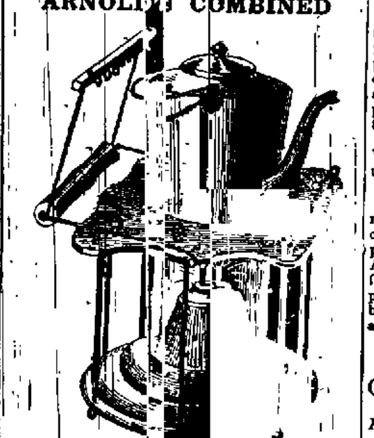

FOOT-STOVE, LANTERN,
...AND...
NURSE-LAMP.

ALBERT NOYES having purchased the exclusive right for manufacturing and vending in Penobscot county, the above valuable invention, is now prepared to offer them to the public.

As a FOOT STOVE, it answers an excellent purpose, as it can be sufficiently heated in less than one minute to warm and dry the feet in the coldest winter weather, and will be found to be an indispensable article in traveling. It is heated by an oil, alcohol, or fluid lamp, the flame of which is protected from every external object.

As a LANTERN, it answers all the usual purposes, and is less likely to be overset, or get broken, and can be used as a house lamp with equal advantage.

As a NURSE LAMP, and in cases of sickness, it is of great advantage in keeping drinks or medicines warm, beside giving the light desired, and for cooking in small quantities. For making tea, &c., it will be found very convenient, as a quart of water can be boiled in fifteen minutes, and a flat-iron heat in the same length of time.

In fact, the various purposes to which this neat apparatus can be put may be readily conjectured by every one. No further description is required, as no one can misunderstand its general utility. To say any thing more respecting its adaptability to a hundred purposes would just be telling what our readers can all see at once for themselves.

For sale, wholesale and retail, at

No's 15, 17 and 19 Central Street, Bangor.

dec17 d&w ALBERT NOYES.

STANLEY HOUSE,
WATER STREET, AUGUSTA, ME.

G. W. RICKER, would respectfully announce to the Traveling Public that he has re-opened the Stanley House, Augusta, and furnished it throughout with NEW and ELEGANT FURNITURE, and made every arrangement necessary to constitute it as a First Class Hotel.

This is the most centrally located House in the city, being directly opposite the Depot, and in close proximity to the steamboat landing, Court House, Post Office, and but a few minutes' walk from the State House.

Business men, or persons traveling for pleasure, will find that this House affords every convenience or luxury that can be desired, and the Proprietor is determined to spare no pains to make it in every respect second to none in the State.

Books for all Stages leaving town will be kept at this House.

In connection with the above are good Stables with attentive and careful Hostlers.

New Livery Stable
....AND....
NEW FIRM,
ON FRANKLIN BRIDGE,
NEAR THOMS' CARRIAGE SHOP.

Messrs. *Nason & Trask* have opened a Livery Stable at the above place where they intend to keep and furnish as good teams as can be found at any Stable in Bangor. Their stock is all new, and of the latest style, and adapted to both business and pleasure.

Mr. Nason will devote his attention to the business, and will be always found ready to answer all calls. Terms moderate and satisfaction guaranteed.

☞ Remember the place, near Thoms' Carriage Shop.

R. H. NASON,
A. K. P. TRASK.

dec30, 1856 tf

☞ Removal.
JOSEPH FORBES,
Merchant Tailor,

WOULD inform his friends and the public that he has removed to

No. 2 Exchange Block,

State Street, with R. H. HIGHBORN, and can offer a good variety of styles and qualities of Goods for the Custom Trade.

Garments got up in the best manner, and warranted to fit, at prices to suit the times.

Ready Made Clothing

and FURNISHING GOODS, of all kinds, at the *LOWEST PRICES.* ja27

LOW'S MARKET.
East End Kenduskeag Bridge
WILLIAM LOW,
(Successor to Low and Son,)

Will continue the business at the old stand, and will be constantly supplied with the best of FRESH and SALT MEATS,

BEEF,
PORK,
VENISON,
POULTRY,

And all the variety of GAME and VEGETABLES in their season. Orders will be promptly answered, and the same attention to the wants of the customers of the old firm will be continued.

WILLIAM LOW.

Bangor, March 1, 1856 tf

HELMBOLD'S GENUINE PREPARATIONS.

HELMBOLD'S
HIGHLY CONCENTRATED
Compound Fluid Extract Buchu.

IS A CERTAIN, SAFE, AND EFFECTUAL REMEDY *For Diseases of the Bladder, Kidneys, Gravel, Dropsy, Weakness, Secret Diseases, Obstructions, Female Complaints,*

and all Diseases of the Sexual Organs, whether in MALE OR FEMALE,

from whatever cause they may have originated, and

No Matter of How Long Standing.

This popular and specific remedy is now offered to the afflicted, and guaranteed to cure all the above complaints. It searches out the very roots of the diseases, driving out all the diseased fluids of the body, thus removing the cause and rendering the cure

Certain and Permanent.

This medicine allays pain and inflammation, which other remedies invariably cause, and can be taken with less trouble and expense to patients. This infallible remedy has saved thousands upon thousands from the hands of

Merciless Quacks,

if not from premature graves. In cases of infection, the Compound Buchu is the only article worthy of the least confidence of the afflicted in performing

SAFE CURES.

It contains no narcotic, mercury, or other injurious drug, but is a purely VEGETABLE COMPOSITION. It is very agreeable to the taste, creates no perceptible odor, and may be taken by persons of either sex without hindrance from business or medical advice, as plain directions for use accompany the medicine. Reader, if you have any of the above complaints, do not neglect them,

Delays are Dangerous.

With this medicine you can cure yourself, and thus prevent all exposure.

Truth must and will prevail!

This medicine speedily and effectually cures the most virulent form of secret diseases, and eradicates every particle of infectious matter from the patient to a perfect state of *Health and Purity*.—And as a medicine which must benefit everybody, from the simply delicate to the confined and despairing invalid, no equal is to be found, it acting both as a *Cure and Preventive* of any of the above ailments.

HELMBOLD'S
HIGHLY CONCENTRATED
Compound Fluid Extract Sarsaparilla,
—FOR—

Purifying the Blood, removing all diseases arising from Excess of Mercury, exposure and imprudence in life, chronic constitutional disease arising from an impure state of the Blood, and the only reliable and effectual known remedy for the cure of Scrofula, Salt Rheum, Scald head, Ulcerations of the Throat and Legs, Pains and Swellings of the Bones; Tetter, Pimples on the Face, and all scaly Eruptions of the Skin.

It is gratifying to the proprietor of these medicines to be able to state that it is now nearly three years since they were first introduced, during which time they have been extensively used in various parts of the United States, and have given to patient and practitioner the highest degree of satisfaction in the various cases in which they have been employed; whether in town, country, hospital, or private practice, they have invariably given the most decided and unequivocal satisfaction, and produced the most salutary and beneficial effects. Numerous letters have been received from the most distinguished physicians in the country and from the professors of several medical colleges, recommending in the highest terms the value of these medicines and their superiority over all other preparations for such complaints as the proprietor recommends. Numerous preparations of Sarsaparilla and Buchu, and various modes of preparing them have been given, all of which of course will differ according to the mode of preparation which each individual may adopt.

These medicines require considerable care in the preparation, and the employment of different menstrua in successive operation to take up the extractive matters and, in consequence, are most frequently improperly made, and not unfrequently much impaired, if not rendered totally inert, by the injudicious and unskillful management of those unacquainted with pharmaceutical preparations. It is, therefore, of the highest consideration and importance to the public, and to the faculty, that there should be standard preparations of uniform strength and possessing the most advantages. To effect this, and obviate the evil alluded to, I have made a number of experiments to ascertain the most effectual mode of extracting the virtues of the Sarsaparilla and the Buchu, and to discover the most eligible form for their exhibition. The experiments have resulted most favorably, and it is with much pleasure I now offer to the public and the faculty my Compound Fluid Extracts, which contain all the virtues of the articles they are represented to be made from in a highly concentrated form, and are the most active preparations which can be made. Two table spoonsfulls of the Extract Sarsaparilla added to a pint of water is equal to the Lisbon diet drink, and one bottle fully equals in strength one gallon of Syrup Sarsaparilla or decoction, as usually made.

—PRICES—

Fluid Extract Buchu, $1 per bottle, or 6 for $5
" " Sarsaparilla, " " "

Certificates of cures and recommendations from distinguished professors and physicians, will accompany each preparation. Prepared and sold by

H. T. HELMBOLD,
Practical and Analytical Chemist,
No. 263 Chesnut-st., near the Girard House,
Philadelphia.

To be had of Druggists and dealers in every section of the United States and Canada.

All letters for the medicine directed to the proprietor, receive immediate attention, and safe deliveries guaranteed.

☞ H. H. HAY, Portland, General Agent for Maine. Sold by G. F. SARGENT & CO., No. 8 corner Smith's Block, Bangor.

dec28 3tawd1wly

AGENTS WANTED.
THE
Grand Medical Warehouse,
No 49 Washington Street, Albany, N. Y.,
DWIGHT CHAPIN, Proprietor.

WANTS immediately and permanently, 100 enterprising Young Men, each with a good Horse and Wagon, and a Cash Capital of from $200 to $500 to deposit as security for faithfulness, &c., to act as Agents in the sale of the most popular Patent Medicines of the day, in the Eastern, Middle, Southern, and Western States, and Canadas, to whom all traveling expenses will be paid, and salaries the first year from $500 to $700, according to the ability of the applicant.

Also, 20 Young Men, of good business tact, with Double Teams and Wagon, and a Cash Capital of from $1000 to $2000 to deposit as security, &c., to act exclusively as Wholesale Agents in the sale of said Medicines to Druggists and Merchants, to whom all traveling expenses will be paid, and salaries the first year from $1000 to $1200.

Also, 20 Men, possessed of a high order of business talent, and a capital of from $1000 to $5000 to deposit in pledge for the proper transaction of business, to locate at a convenient point, and each to act in the capacity of General Agent of a State taking charge of the Traveling Agents, and having full control of the business in said State, to whom all incidental expenses will be paid, and salaries the first year from $1200 to $2000, according to the location, ability of the agent, &c.

Seven per cent interest is paid on all deposit moneys, and satisfactory city reference given as to the integrity and responsibility of the proprietor.

None need apply who cannot furnish good recommendations as to qualifications, &c., as above described. To proper persons, the business is a reliable, paying, and permanent one. Apply either in person or by letter, and full particulars will be given relating to the business. Applications promptly attended to. DWIGHT CHAPIN.

N. B.—Any person wishing information on the above advertisement will please call on the subscriber, at No. 34 Main street, Bangor, (up stairs) who is authorized to employ agents for the above business. C. B. WALKER, General Agent for Maine.

Bangor, Dec. 12, 1856 d&w

Rat Exterminator.

WILSON'S MURPHOBON, for the destruction and driving of Rats, Mice, Beetles, Bed Bugs, &c., for sale by W. H. SANGER. nov18

50 BOXES Wax and Sperm Candles, for sale by J. S. INGRAHAM.

BOOK AND JOB
PRINTING.

PLAIN AND FANCY — JOB PRINTING,

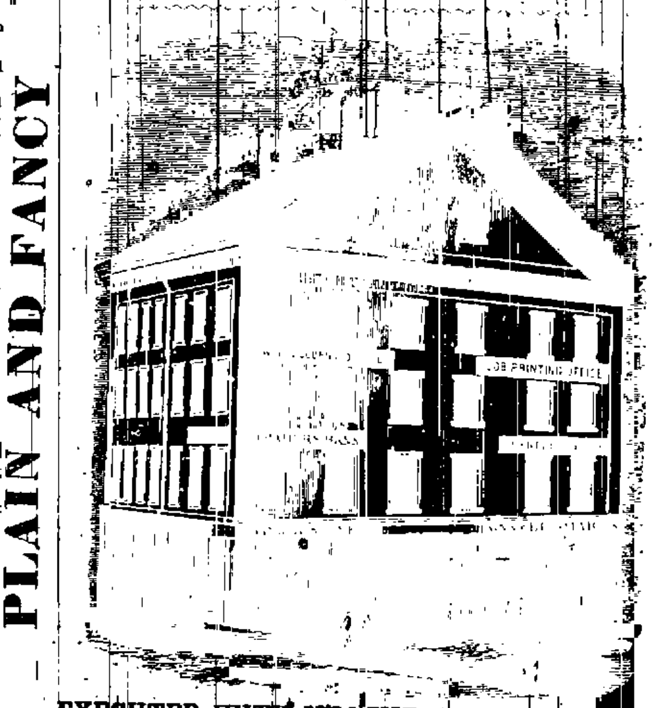

EXECUTED WITH NEATNESS AND DESPATCH
....AT THE OFFICE OF THE....
Bangor Daily Whig and Courier,
—IN—
EXCHANGE BLOCK,
East End of Kenduskeag Bridge,
Corner State and Exchange-sts.

The subscribers are constantly making additions to their already *LARGE ASSORTMENT* of Job Printing Materials, and are now AS WELL prepared to do

PRINTING, OF EVERY DESCRIPTION,

as any other establishment. Besides the usual number of Hand Presses, we have in our office a

Guernsey Power Press,
Adams' Propeller Job Press,
Ruggles' Rotary Card Press,
Paper Cutters, Card Cutters, &c., &c.

which enables us to do work of ALL KINDS, not only

CHEAP, BUT IN GOOD STYLE.

WE ARE PREPARED TO PRINT

Large Posters, Hand Bills, Shop Bills, Way Bills, Bills of Fare, Bill Heads, Programmes, Circulars, Catalogues, Pamphlets, &c., &c., Town Reports, Business and Visiting Cards, Bank Checks, Bank Books, Blank Notes, Town Blanks, Bills of Lading, Insurance Blanks, Labels of all kinds, *AT SHORT NOTICE.*

WE ARE ALSO PREPARED TO EXECUTE

Work in two or more Colors, or with Bronze.

STOVES!

MITCHELL & MORSE, No. 3 Exchange-st, Bangor,

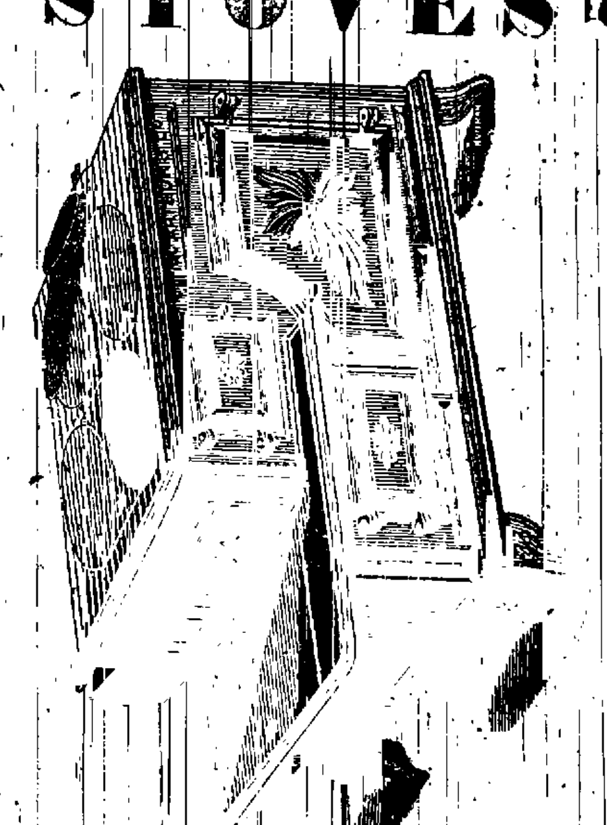

PHILLIPS & WITHERLY BLOCK,

Would remind their friends and the public generally, that they continue to sell the most approved kinds of COOKING APPARATUS in use; among them that celebrated STOVE, the

BELLE OF THE STATES,

which has not been equalled in this or any other market, and commends itself to every person who, in their selection, desire to combine *economy, convenience* and *durability*, as well as beauty of appearance. It will take the *least fuel* and accomplish the *most work* in the *least time* of any Stove ever offered to the public. Its external appearance is neat and substantial, being heavier than any other Stove of its size, and of a beautiful design. The oven is very large, extending under the fire boxes in front, and heated and ventilated in the most perfect manner. It is WARRANTED to give *perfect satisfaction*, or to be returned and the money refunded.

---- ALSO ----

A great variety of *STOVES* of less note, such as the Bay State Improved, Granite State, Anglo Saxon, Representative, Boston Jewel, &c., &c., together with an almost endless variety of

Parlor, Office, Hall, and Store Stoves, and Coal Grates,

of the best patterns and qualities. *CISTERN PUMPS*, Block Tin and Lead Pipe, Sheet Lead Iron, and Zinc, Japanned and Brittannia Ware—together with a general assortment of

HARD WARE AND CUTLERY.

☞ They would also give notice that they are agents for LOCK'S PATENT

PLATFORM AND COUNTER SCALES.

☞ All kinds of Tin, Sheet Iron, and Lead Work manufactured to order.

Dec. 1, 1856 3tawd&wtf

Breck's Book
OF FLOWERS, at A. BARTLETT'S, 2 Harlow Block. jan21

Rogers' Syrup of Liverwort,
TAR, and Canchalagua, for Coughs, Colds, and Pulmonary Complaints, for sale by H. W. FULLER. nov29

SPERM AND WHALE OIL.—25 bbls. for sale low by J. S. INGRAHAM. jan8 d&w

Essence of Jamaica Ginger
IS split by SAM'L E. PERKINS. dec14

Marriage,
PHYSIOLOGY OF MARRIAGE, by an Old Physician; at A. BARTLETT'S, 2 Harlow Block. o25

SITUATION as Clerk is wanted by a Young Man, about 21 years of age. Inquire at Watmore's

LET US REASON TOGETHER

HOLLOWAY'S PILLS.
WHY ARE WE SICK?

IT has been the lot of the human race to be weighed down by disease and suffering. HOLLOWAY'S PILLS are specially adapted to the relief of the WEAK, the NERVOUS, the DELICATE, and the INFIRM, of all climes, ages, sexes and constitutions. [illegible] personally superintends the manufacture of his medicines in the United States, and offers them to a free and enlightened people, as the best remedy the world ever saw for the removal of disease.

These Pills Purify the Blood.

These famous Pills are expressly combined to operate on the stomach, the liver, the kidneys, the lungs, the skin and the bowels, correcting any derangement in their functions, purifying the blood, the very fountain of life, and thus curing disease in all its forms.

Dyspepsia & Liver Complaint.

Nearly half the human race have taken these Pills. It has been proved in all parts of the world, that nothing has been found equal to them in cases of disorders of the liver, dyspepsia, and stomach complaints generally. They soon give a healthy tone to these organs, however much deranged, and when all other means have failed.

General Debility. Ill Health.

Many of the most despotic Governments have opened their Custom Houses to the introduction of these Pills, that they may become the medicine of the masses. Learned colleges admit that this medicine is the best remedy ever known for persons of delicate health, or where the system has been impaired, as its invigorating properties never fail to afford relief.

Female Complaints.

No Female, young or old, should be without this celebrated medicine. It corrects and regulates the monthly courses, at all periods, acting in many cases like a charm. It is also the best and safest medicine that can be given to Children of all ages, and for any complaint; consequently no family should be without it.

Holloway's Pills are the best remedy known in the world for the following Diseases:

Asthma	Dropsy	[illegible]
Bowel Complaints	Debility	[illegible]
Coughs	Fever and Ague	[illegible]
Colds	Female Complaints	[illegible]
Chest Diseases	Headache	[illegible]
Costiveness	Indigestion	[illegible]
Dyspepsia	Influenza	[illegible]
Diarrhœa	Inflammation	[illegible]

**Sold at the Manufactories of Professor HOLLOWAY, 80 Maiden Lane, New York, and 244 Strand, London, and by all respectable Druggists and Dealers of Medicines throughout the United States, and the civilized world, in boxes, at 25 cents, 62½ cents, and $1 each.

☞ There is a considerable saving by taking the larger sizes.

N. B. Directions for the guidance of patients in every disorder are affixed to each box.

may18'55 eowd&w

The Great European Cough Remedy.

Important to the Consumptive and the Public generally.

Universal Cough Mixture

IS a safe and effectual Remedy for Coughs of every description, whether of children or adults, of recent or long standing.

PREPARED ONLY BY
REV. WALTER CLARKE,
Sole Proprietor, Cornishville, Maine

Within the last twelve months thousands of bottles of the Universal Cough Mixture have been sold in the State of Maine alone, and everywhere its extraordinary power in relieving and curing cases of the Chest and Lungs, is gratefully acknowledged; and especially in cases of tight and long standing Coughs, it speedily relieves the unpleasant sensation in the throat which excites coughing, it promotes free and easy expectoration, and by removing the exciting causes of coughing, it frequently enables the sufferer to obtain quiet and refreshing sleep, which otherwise were deprived of that blessing.

☞ Sold in trial bottles, 25 cents; and large bottles, each containing the quantity of three ones, 75 cents each.

Extract of a letter from [illegible]

To Rev. Walter Clark. Dear Sir: [illegible] Mixture which I bought of [illegible] [illegible] cough for two years—that [illegible]

From Rev. Jess. H[illegible]

[illegible]

JESS. DAVIS

From Mr. Fletcher [illegible]

DEAR SIR—A number of the most [illegible] cures have been effected by using [illegible] this place. Several who had [illegible] and others who have [illegible] receiving any benefit, have [illegible] Universal Cough Mixture.

From Mrs. Hubbard [illegible]

To Rev. Walter Clark. Dear Sir: [illegible] have used one bottle of your [illegible] a distressing cough and soreness [illegible] viously taken several kinds of [illegible] der the care of several physicians [illegible] least relief, happily your [illegible] recommended to me. [illegible] to take according to directions [illegible] few days I was entirely cured.

MARGARET [illegible]

☞ Sold wholesale by the Proprietor, Cornishville, Maine.

General Agents for Maine—G. F. Sargent & Co. Druggists, No. 8 corner Smith's Block, Bangor, and H. H. Hay, Portland.

Also, sold wholesale and retail, by W. [illegible] and Guild & Harlow, and at retail by the principal druggists in the city—at [illegible] Newburg, Z. Mills; Bucksport, [illegible] land, —— Emerson, Penobscot, [illegible] and A. Perkins; Ellsworth, [illegible] Wm. Black—and by Agents and Medicine Dealers throughout the country.

aug10'56 3tawd&wly

FOR SALE,

A good, nine passenger STAGE COACH, [illegible] new, which will be sold on reasonable terms.

For terms apply to P. YEATON, at Water Carriage Manufactory, or JAMES FULLER at Hartland, Me.

Bangor, Mch 4, 1856 tf

Steam Works for sale.

THE Machinery now in operation in [illegible] Block, No's 117 and 119 Broad Street, consisting of Steam Engine, Boiler, (two feet capable of driving a twenty horse power engine), Planing Machine, Daniels' patent, Turning Lathe, Banister Machine; Tenoning Machine, Boring Machine; and Saws—will be sold at a bargain together with a lot of seasoned Birch, Pine, and Basswood Lumber. Also, about 10,000 sets Table Legs. Enquire at No. 3 Union Block Market. CHARLES PIERCE

April 28th

Marriage & Visiting Cards
PRINTED, at short notice, at this Office

BA[illegible]

BY WHEELER [illegible]

THE BANGOR
DAILY WHIG & COU[illegible]
IS PUBLISHED MORNINGS,

In EXCHANGE BLOCK, East end of K[illegible] Bridge, at Five Dollars a y[illegible]

WHEELER & LYNDE, Prop[illegible]

All subscriptions for less than [illegible] in advance, and all orders [illegible] must be accompanied [illegible]

THE BANGOR COU[illegible]

IS PUBLISHED EVERY [illegible]

At the Office of the Daily Whig and [illegible] One Dollar and Fifty Cents [illegible] vance, or Two Dollars [illegible] paid in advance.

☞ Advertisements inserted [illegible] The Publishers will not hold [illegible] for any error that may occur [illegible] charged for the advertisement.

☞ These papers are filed [illegible] of charge at *Holloway's Pill and Ointment Establishment, 244 Strand, London*, [illegible] ments and Subscriptions will be received [illegible] Periodicals

JOB WORK OF ALL KIN[illegible]

Such as Posters, Shop Bills, [illegible] lars, Bills of Fare, Blank [illegible] Bank Checks, Way Bills, [illegible] Insurance Blanks, Labels, [illegible] Cards, Visiting Cards, [illegible]

Executed with Neatness and De[illegible]

WM. H. WHEELER. JOHN [illegible]

☞ S. M. PETTENGILL & CO., [illegible] Boston, and 119 Nassau-st., [illegible] thorized Agents for receiving [illegible] subscriptions for this paper

☞ V. B. PALMER is our [illegible] Boston, New York and Phila[illegible] advertisements and subscriptions [illegible] Offices—Boston, Scollay's [illegible] New York, Tribune [illegible] Philadelphia, corner [illegible] nut-sts.

☞ JOHN BURRILL [illegible] ton, is our agent.

☞ Printed on Guernsey's [illegible] Power Press

The Attention of Gentl[illegible]

Is invited to a LARGE [illegible]

NEW GOODS
FOR NICE CUSTOM TRADE.

Just Received at [illegible]

L Store

Our 3d Large Sto[illegible]

This season, of Super [illegible] glish BROADCLOTHS [illegible] Doeskins, Fancy Cassimeres [illegible] skins, new and desirable styles [illegible]

For Fall and Winter W[illegible]

OVER COATINGS, [illegible] shire Kerseys, [illegible] Surtouts, and [illegible] Coatings.

RICH SILK VELVET [illegible] dine Silk, Satin, [illegible] splendid styles [illegible] MING GOODS [illegible]

Our CUSTOM DEPARTMENT [illegible]

Mr. [illegible] C. Hellebran[illegible]

Who has [illegible] never having [illegible] one back [illegible] in all parts [illegible]

Cloths bought [illegible] manner, and [illegible] CUT to be [illegible]

OUR STOCK OF

READY MADE
CLOTHIN[illegible]
—AND—
Furnishing Goods,

300 Over Coats and Surtouts
300 Business Coats [illegible]
400 Vests, Velvet, [illegible]
600 Pr. Blk and Fancy [illegible]
100 Reefing Jackets, [illegible]
Duck and Drilling Over [illegible]
Gents' Traveling Shaw[illegible]
Under Shirts and Drawers
Red, Blue and Gray [illegible]
Socks and Mittens
Fur, Buckskin, Kid and other [illegible] Gloves
Bosoms, Dickeys, Hdkfs, Suspenders, &c.

Youths' & Boys' Clothin[illegible]

100 Over Coats for boys [illegible] Vests, Pants, Jackets, and [illegible] all [illegible] qualities.

Together with other Goods too numerous to mention, will be sold Cheap for Cash, at [illegible] sale or Retail.

**Purchasers will do well to call before purchasing elsewhere, at the L Store, corner [illegible] and Exchange streets

E. C. SMAR[illegible]

oct27

STEAM ENGINES
Gang Saws & Mill Wo[illegible]
—of every description—
BUILT TO ORDER.

HAVING spent the last two months in visiting Steam Engines and other Mach[illegible] in process of construction and in operation, best establishments in the United States, prepared to furnish those in want with mac[illegible] combining the latest improvements at the [illegible] prices.

Boilers furnished at short no[illegible]

R. D. BARTLETT,
NO. 115 BROAD STREE[illegible]
Ban[illegible]

aug1

NewspaperARCHIVE®
NewspaperARCHIVE®